



In the face of cancer
annual report 2015

THE UNIVERSITY OF TEXAS
MDAnderson
~~Cancer~~ Center

Making Cancer History®



Mission

The mission of The University of Texas MD Anderson Cancer Center is to eliminate cancer in Texas, the nation and the world through outstanding programs that integrate patient care, research and prevention, and through education for undergraduate and graduate students, trainees, professionals, employees and the public.

Vision

We shall be the premier cancer center in the world, based on the excellence of our people, our research-driven patient care and our science.

We are Making Cancer History.

Core values

Caring

By our words and actions, we create a caring environment for everyone.

Integrity

We work together to merit the trust of our colleagues and those we serve.

Discovery

We embrace creativity and seek new knowledge.

Contents

4	From our president
6	Patient care Our highest priority
18	Research Today's discoveries are tomorrow's treatments
32	Prevention A proactive approach to understanding and stopping the disease
46	Faculty
52	Board of Visitors
54	Donors
62	Financial and statistical data



In the face of cancer.

It's a phrase that describes our patients, who, faced with a disease that is unpredictable and unforgiving, remain strong and determined.

It describes our doctors, researchers, educators and staff, who are relentless in their drive to stop a plague that robs us all of friends, family and loved ones.

At MD Anderson Cancer Center, we're confronting cancer through innovations and advancements generated by the Moon Shots Program. We're staring down the disease in laboratories, where new discoveries are leading to better understanding of a complex and elusive enemy. We're training the next generation of scientists and clinicians in the Graduate School of Biomedical Sciences and the School of Health Professions. We're harnessing and mining mountains of data to personalize treatments that best fit each patient. We're helping them beat the disease, as well as deal with the complications of living through treatment. We're supporting survivors and taking proactive steps to prevent cancer in the future.

We're at the forefront of cancer treatment and discovery, and we're on the front lines of this battle, standing shoulder to shoulder with our patients.



The Golden Era of Cancer Research and Care

When President Barack Obama called for a national moon shot to end cancer, the MD Anderson community and our patients cheered. For nearly 75 years, cancer has been our priority, and we are heartened to see it elevated to a true national priority.

At MD Anderson, our researchers and clinicians have moved us closer to meeting such a challenge, and we reinforced our commitment to doing so with the 2012 launch of our Moon Shots Program, an unprecedented effort to more rapidly convert scientific discoveries into lifesaving advances.

Our **mission** is clear. Our **commitment** is strong. And so is the **support** we receive, which is saving lives and accelerating progress in the years to come.

With a focus on patient care, research, prevention and education, we are discovering the causes of and cures for these devastating diseases. In the past year, we've made significant progress. We're thinking big and creatively to make game-changing discoveries. We even expanded our program to 12 moon shots, adding six more of the most intractable cancers plaguing humanity for intensive focus. Our multidisciplinary teams, enabled by deep expertise and advanced technology, are ready to defeat our foe. And only three years after the launch, we're already transitioning from an implementation phase to a results phase.

Giant leaps have been made to protect the future health of our children. Our cancer prevention and control platform, in collaboration with other organizations, continued its great work inspiring and educating legislators to enact valuable public health policies. During the 2015 Texas legislative session, this led to laws prohibiting access to and use of e-cigarettes by minors, the lifting of a hard-to-believe prohibition on children taking sunscreen to school, and implementation of a statewide strategic plan for preventing HPV-associated cancers.

New clinical trials bring to our patients innovative approaches to targeted therapy and immunotherapy. We've launched 125 immuno-oncology trials involving nearly 6,000 patients across all major cancer types, and our state-of-the-art immune system monitoring program — together with our big data framework — helps us understand who is helped by these drugs and why.

Speaking of immunotherapy, Jim Allison, Ph.D., a trailblazer in the field, who discovered a way to unleash the body's immune system to attack cancer, received the Lasker-DeBakey Clinical Medical Research Award, the nation's highest honor for clinical medical research. His findings led to the development of promising immunotherapy drugs that are benefiting patients around the world.

We're using disruptive technologies and working smarter to more efficiently attack cancer on myriad fronts. We've developed the world's most advanced data-generation, aggregation and analytics system to enable precision medicine for every patient. This platform, aptly named APOLLO for Adaptive Patient-Oriented Longitudinal Learning and Optimization, will revolutionize our ability to learn from each patient and dramatically accelerate translational research to a new level. Beyond our walls, our efforts to spread our knowledge and elevate the quality of care elsewhere continue with our development of a health care operating system that utilizes mobile devices, a secure cloud for data and IBM Watson cognitive computing.

Our ability to influence cancer care and share best practices throughout the world also is embodied in our Cancer Network, which continued to grow with the addition of our newest partner member, Baptist MD Anderson Cancer Center in Jacksonville, Florida, and three certified members, as well as the introduction of our first associate member, Hospital Israelita Albert Einstein in São Paulo, Brazil. With 20 Cancer Network members across the nation and around the world, we truly are making a difference in our collective fight to end cancer. These care-oriented collaborations join the 32 sister institutions in our Global Academic Program, which focuses on research and training opportunities in 23 countries.

As we prepare to celebrate MD Anderson's 75th anniversary, we also must look back on the brilliant, innovative work of legendary faculty members such as Josh Fidler, D.V.M., Ph.D., and Emil Freireich, M.D., who celebrated his 50th year with the institution in 2015. Their work in understanding cancer metastasis and combination chemotherapy, respectively, is some of the most important in the war on cancer over the past 100 years. It has been an honor to serve as their colleague.

Today, our clinicians and researchers are working on tomorrow's cancer care breakthroughs. Our clinical trials program — the world's largest and most impactful — offers hope and help to patients who don't respond to the current standard of care. The program's more than 1,200 protocols demonstrate the direct line from research to clinical care, two of the pillars elevating this institution. Of note, MD Anderson is responsible for leading the trials for one-third of all new cancer treatments approved by the Food and Drug Administration.

The importance of research goes beyond clinical trials. Every day, in our Texas Medical Center labs and our research facilities in Bastrop County, scientists are learning what drives cancer, a complex and evasive disease. They're hard at work to understand how cancer develops and grows, what fuels it and what its vulnerabilities may be. Those determinations are yielding pivotal discoveries, as evidenced by the more than 3,600 papers published by our faculty in scientific journals last year.

None of this would be possible without funding for research. This comes in many forms, such as tens of millions of dollars we have invested for shared core facilities, new granting mechanisms such as the Clark Fellows and Clinical Innovator Awards, an expanded Institutional Research Grant program and an ever-growing Graduate School of Biomedical Sciences. A most recent example is a transformational \$30 million gift established by the Andrew Sabin Family Fellowship Program that will fund the brilliant ideas of world-class cancer researchers who push the boundaries in our quest to end cancer and will ensure the support of our faculty for decades to come.

You'll read more about these and other inroads in the war on cancer in the pages of this Annual Report, which features many of our clinicians, researchers and brave patients on the front lines. These stories will explain why the institution is again ranked as the nation's No. 1 hospital for cancer care, and why Chancellor William McRaven describes MD Anderson as "the crown jewel" of The University of Texas System.

We are a family of 21,000 cancer fighters, made stronger by the commitment of our patients, their families and everyone joining us in this fight to end cancer. We're on a mission. Together, we are Making Cancer History.

Ronald A. DePinho, M.D.

A handwritten signature in dark ink, reading "Ronald A. DePinho". The signature is fluid and cursive, with a large, stylized initial "R" and "D".

Patient Care

Jim Boysen, 56

Leiomyosarcoma survivor

Being the first person to undergo a skull and scalp transplant gave Jim Boysen a new lease on life.

Chemotherapy and radiation treatment for leiomyosarcoma — a rare cancer of the smooth muscle under the scalp — left Boysen with a deep head wound that immune suppression drugs kept his body from healing. He was taking the drugs to prevent his body from rejecting a transplant he received more than 20 years ago because of complications from diabetes. In turn, the open wound stood in the way of a much-needed second kidney and pancreas transplant.

Reconstructive plastic surgeon Jesse Selber, M.D., saw Boysen as an ideal candidate for a first-of-its-kind composite tissue transplantation in which the 56-year-old received a partial skull and scalp, a pancreas and a kidney, all at once.

“This has been a long journey, and I am so grateful to all the doctors who performed my transplants,” says Boysen, who is back at home in Austin and doing well. “I’m amazed at how great I feel, and I’m forever grateful that I have another chance to get back to doing the things I love and be with the people I love.”

Read more about Boysen’s groundbreaking surgery on Page 9.

From first-ever surgeries to translational research and drug discoveries that are yielding previously unheard of benefits for patients, MD Anderson’s faculty members and staff continue to improve and advance treatment options. Last year, the institution’s doctors, nurses and other cancer fighters cared for more than 267,000 patients in the Houston area and through its Cancer Network, which is making MD Anderson-quality care accessible to more people.



Patient Care



Reconstructive plastic surgeon Jesse Selber, M.D.

In 2015, surgical history was made

Collaboration and a unique opportunity led to the world's first skull and scalp transplant

By Jacqueline Mason

After undergoing a first-of-its-kind surgery, music lover Jim Boysen is back home in Austin, doing the things he loves.

"I'm playing keyboards, riding my mountain bike and enjoying my favorite Tex-Mex foods," says the 56-year-old software engineer, who's also back at work and "feeling great."

"That pre-surgical diet was bland and boring. Give me enchiladas any day."

Last May, doctors from MD Anderson and Houston Methodist Hospital performed the world's first skull and scalp transplant on Boysen, whose treatment for a rare cancer of the scalp muscle left him with a deep head wound.

During the same surgery, he also received a kidney and pancreas transplant, making it the first time a patient has undergone a simultaneous craniofacial and solid-organ transplant.

Boysen's first kidney-pancreas transplant was in 1992, a result of diabetes he's had since he was 5 years old. The immune suppression drugs he took to keep his body from rejecting his kidney and pancreas raised the risk of cancer and he developed leiomyosarcoma, a rare type of cancer affecting the smooth muscle under his scalp.

The drugs also prevented his body from repairing the wound caused by radiation therapy for his scalp cancer. To make matters worse, the transplanted organs he received 23 years ago were starting to fail.

However, doctors couldn't perform a new transplant as long as he had an open scalp wound.

Jesse Selber, M.D., a reconstructive plastic surgeon at MD Anderson, saw a unique opportunity after first meeting Boysen several years ago. His solution was to give Boysen a partial skull and scalp, a pancreas and a kidney, all at once.

"Opportunity favors the prepared mind," Selber says. "I've been deeply interested in composite tissue transplant since I was in surgical training. I read immunology textbooks and got up to date on this state-of-the-art procedure, which is a kind of subset of reconstructive microsurgery."

From opportunity to orchestration of a world first

In composite tissue transplantation, doctors transfer skin, muscle, bone and nerve from a donor to a recipient. It's less established than solid-organ transplants and free-flap procedures that use tissue harvested from the patient's own body.

Fortunately for Boysen, MD Anderson has one of the most recognized microsurgery programs in the world.

Selber led Boysen's microsurgery team, which included professors Matthew Hanasono, M.D., and Peirong Yu, M.D., and assistant professors Edward Chang, M.D., and Mark Clemens, M.D.

"While the approach seemed radical at first, in practice, we perform these techniques every day," says Clemens. "By using them for Mr. Boysen, we helped him and, in the process, broke through certain surgical dogma and opened up a new reconstruction option for our cancer patients."

The moment Clemens cherishes most is when blood flowed to Boysen's scalp following hours of delicate surgery to connect blood vessels about half the diameter of a human hair.

"A blush of pink spread across the skin in a wave," he recalls. "The surgery itself is very mechanical. But seeing that suddenly reminds you of the magnitude at hand and the stunning realization that it is possible."

Chang, who performs more than 100 free-flap procedures a year, felt the enormity of this procedure resting on his shoulders.

"Every stitch I made seemed like a small step toward success, and even a little stumble or falter would mean failure."

In the end, the successful procedure, which involved a team of about a dozen doctors and 40 health care professionals, created a gateway to more composite tissue transfers in the future.

"It certainly opens a lot of doors for patients who take immunosuppressive medications for organ transplants to undergo transplant of skin, muscle and skeletal structures as well," Hanasono says.

Yu agrees.

"The experience really shows that by working together we can help many patients who need sophisticated multiple-organ transplantation."

To be the No. 1 cancer hospital, you need the best and brightest physicians

By Laura Sussman

Patients know that choosing a world-class institution means they'll be treated by world-class doctors. That's why they choose MD Anderson. It's where the next generation of outstanding physicians is caring for cancer patients today. Five of the institution's best young physicians share what motivates them, why they chose to work in oncology and how they are constantly inspired by their patients.



Van Morris, M.D.

Assistant professor of Gastrointestinal Medical Oncology

During his residency, Van Morris noticed a unique quality about cancer patients that drew him to pursue a career as a medical oncologist.

“When patients first hear the word cancer, the mask of who they want you, as their doctor, to see comes off. From that point, the doors open to form an authentic doctor-patient relationship. And as a clinician, that’s most gratifying to me.”

The quickly evolving field of molecular oncology offers Morris a chance to work as part of a team in what he calls the most fascinating science in medicine. He was drawn to MD Anderson’s Fellowship Program because of its combined emphasis on high-quality patient care and patient-centered research.

Under the guidance of Scott Kopetz, M.D., associate professor of Gastrointestinal Medical Oncology, Morris secured multiple grants and wrote a clinical trial of colon cancer that’s driven by a mutation in the BRAF gene. Five to 10% of all colon cancer patients carry this mutation, which is associated with particularly poor outcomes. Under Cathy Eng, M.D., professor of Gastrointestinal Medical Oncology, Morris wrote and developed the first-ever Phase II clinical trial of the drug nivolumab for the treatment of anal cancer that spreads and resists treatment — a collaboration with MD Anderson’s immunotherapy platform.

These types of high-caliber mentorship opportunities for hematology and oncology fellows and junior faculty aren’t available elsewhere, he says.



Isabella Glitza Oliva, M.D., Ph.D.

Assistant professor of Melanoma Medical Oncology

Without a doubt, Isabella Glitza Oliva is a high-energy adventurer. She’s an avid world traveler who, so far, has pins in 49 countries on the map. She’s a car and motorcycle enthusiast and is passionate about diving. She’s also a gourmet cook who doesn’t have the patience for baking.

But when it comes to caring for patients, she knows how to gear down when the time is right.

“I tell them cancer is a journey that comes with fast as well as slow passages,” says Glitza Oliva. “I’ll always let them drive, but I’ll be in the passenger seat with the map in my hand to help navigate the way.”

A melanoma medical oncologist, Glitza Oliva chose her specialty because of the mentorship she received as a fellow at MD Anderson and rapid developments in the field of immunotherapy, where new drugs and therapies that boost the immune system’s ability to fight cancer are being designed and used.

Glitza Oliva is particularly interested in leptomeningeal disease, or LMD — a complication that arises when melanoma spreads to the membranes surrounding the brain and spinal cord. MD Anderson has been a leader in the treatment of this rare condition, using an immunotherapy approach that involves injections directly into the spinal fluid.

“Ultimately, I’m driven by my passion to help people. By choosing this field, I hope to offer long-term care, and that’s very important to me.”



Nishin Bhadkamkar, M.D.

Assistant professor of General Oncology

Nishin Bhadkamkar is a second-generation contributor to MD Anderson's mission. His mom, Viju, has been involved in clinical research for more than 25 years.

"We talked about cancer at the dinner table. Obviously, as a kid, I didn't fully understand it, but it piqued my interest in medicine."

It was an MD Anderson summer program during college, working alongside physicians who would become his mentors, that solidified his interest in oncology.

Bhadkamkar calls oncology a great fit for his personality.

"Intellectually, it's an interesting and satisfying specialty; there's always new research on the horizon. There's also the human aspect and chance to develop meaningful relationships with patients. That's very important to me."

As an MD Anderson fellow, Bhadkamkar enjoyed his work at Lyndon B. Johnson Hospital, where MD Anderson doctors provide cancer care to underserved patients.

At LBJ, Bhadkamkar also is training MD Anderson's hematology and oncology fellows.

Delivering MD Anderson-quality care to those in need is a responsibility he and his LBJ colleagues take very seriously. He hopes to make MD Anderson's therapeutic clinical trials more accessible to LBJ patients.



Terri Woodard, M.D.

Assistant professor of Gynecologic Oncology and Reproductive Medicine

Terri Woodard was groomed to be a geriatrician before she switched her focus to obstetrics and gynecology, and then reproductive endocrinology. She began seeing a number of cancer patients who were struggling with fertility issues, and found it rewarding to counsel them about their options for having children.

"There was this huge quality of life issue that was not being adequately addressed in the cancer population. I realized I could make a difference in these women's lives."

As MD Anderson's first reproductive oncologist, Woodard has helped build the institution's onco-fertility service — making patients aware of fertility options before and after cancer treatment.

Much like oncology, it's an exciting time in reproductive endocrinology, says Woodard. Just four years ago, freezing a woman's eggs was still considered experimental.

"We also have the possibility of freezing ovarian tissue and will soon open a research protocol," she says. "If a young woman or girl needs chemotherapy right away, we can harvest ovarian tissue and place it back into her body if she has ovarian failure. In the future, we'll be able to get immature eggs from the tissue and mature them in the lab."

After three years at MD Anderson, Woodard is now beginning to see patients who've completed cancer treatment and are going on to have children, using the eggs or embryos they froze before treatment. Others have used gestational carriers, or even donor eggs.

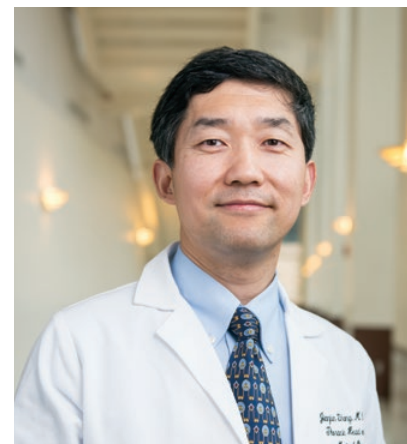

Jianjun Zhang, M.D., Ph.D.

Assistant professor of Thoracic Head and Neck Oncology

Physician scientist Jianjun Zhang was always fascinated with physics and biology, but he turned his interest to cancer science after his father died of the disease when Zhang was still in high school. Following training in China, he traveled to the United States to continue his education, which included an oncology fellowship at MD Anderson.

"Although many new drugs have been approved during the past several years, the help we can offer our patients, especially in lung cancer, is still very modest," he says. "That's why we need more research."

To maximize his impact, Zhang balances a career in both the clinic and the lab.

"I have to see patients so that I know I'm helping them. But I also feel it's our obligation to conduct research to advance the field so we can potentially help even more patients," he says.

Zhang's research involves genomic profiling of specific subsets of lung cancers. He's focused on understanding patients' response to therapy, with the goal of finding better approaches to improve treatments. He's also interested in immuno-genomics — applying genomic technologies to understand the immune system.

"We know the genomic profiles of cancers may be related to response to immunotherapy," he explains. "We're trying to use that as a tool to look at both the genomic profile of the cancer and the genomic profile of the immune cells to understand that relationship — and how to improve treatment efficacy."

Curing leukemia without debilitating side effects

By Scott Merville

Jamie Whittington has an aggressive form of chronic lymphocytic leukemia, but you'd never know it.

"I haven't experienced anything bad. No symptoms. No side effects, nothing," she says. "I tell my granddaughter that my blood is sick, but I'm not sick."

Whittington's experience reflects a shift in the treatment for the disease known as CLL, from traditional chemotherapy to newer targeted therapies that attack cancer cells without harming normal cells — an area in which MD Anderson is leading the way.

"With these new targeted drugs, CLL patients are doing very well, maintaining normal lives and have no symptoms or signs of their disease. Only traces of leukemia — found by our most sensitive tests — remain," says Jan Burger, M.D., Ph.D., associate professor of Leukemia and Whittington's oncologist.

In people with CLL, the white blood cells — specifically B cells — that protect against disease and infection grow out of control. As they multiply, they crowd out healthy cells in the blood, bone marrow, lymph nodes, spleen and liver.

Through a clinical trial Whittington joined two years ago, she's given ibrutinib, a drug that blocks a protein that aids B cells' growth. The trial is part of the CLL Moon Shot, which taps the expertise of Burger and his colleagues who played leading roles in the early clinical trials of the drug.

"The Moon Shot Program is closely linked to the clinical trial she's in, where we pursue a large number of laboratory studies to understand resistance to ibrutinib and develop new combination treatments with the goal to eradicate the leukemia," Burger says.



CLL survivor Jamie Whittington

Goal: Double the cure rate

Combination chemotherapy in which multiple drugs are given simultaneously, including a standard-of-care regimen developed at MD Anderson, has achieved a 35% cure rate for CLL, but comes with severe side effects that can force patients off treatment. CLL Moon Shot leaders think they can double the cure rate to 70% using ibrutinib and other targeted therapies.

Whittington's CLL was caught by a routine blood test at her annual well-woman checkup in 2013. CLL usually progresses slowly and many patients are monitored for years before treatment becomes necessary.

Whittington sought a second opinion at MD Anderson, where Burger found that her disease had a genetic mutation known as a 17p deletion, which causes CLL to progress faster and resist chemotherapy.

At the time, she stayed with her original oncologist for monitoring and Burger urged her to call when her disease progressed.

CLL — the most common adult leukemia — is a malignancy of immune system B cells (white blood cells that normally produce antibodies against infection). The American Cancer Society estimates almost 19,000 new cases will be diagnosed in 2016 in the U.S., and about 4,600 people will die of CLL.

Drug thwarts rapid progression

Seven months after diagnosis, Whittington's white blood cell counts rose to a level that prompted her oncologist to plan for chemo.

"I called Dr. Burger, came to MD Anderson and went on an ibrutinib clinical trial," she says.

Her white count went up the first few weeks, which is common with ibrutinib because the drug pulls CLL cells into the bloodstream from the lymph nodes, spleen and bone marrow to die.

Her symptoms — night sweats, swollen lymph nodes and spleen, lack of energy — vanished in a week. "I've never had any side effects from the drug."

After six weeks, her white blood cell counts began to plummet and her CLL went into remission. That was in October 2014.

Now Whittington takes three ibrutinib pills a day, comes in every three months for blood tests and has an annual CT scan, bone marrow aspiration and biopsy. She's never missed more than a day of work.

"I'm excited. I thank God every day because I couldn't have a better care team," she says.



Associate professor of Leukemia Jan Burger, M.D., Ph.D.

We're putting the best cancer care within reach

To truly eliminate cancer, MD Anderson must expand its footprint in Houston and form relationships with hospitals and health systems around the world.

And MD Anderson Cancer Network™ is collaborating with community hospitals and health systems to provide the highest-quality and most advanced cancer care to patients in the communities in which they live.

“The National Cancer Institute estimates that only about 15% of U.S. cancer patients are diagnosed and treated at the nation’s major academic-based cancer centers,” says Margaret Row, M.D., vice president of operations for the Cancer Network. “Through our network, we can reach more people nationally and internationally.”

With objectives to improve access to specialized care and clinical trials, disseminate knowledge, deliver high-quality, multidisciplinary care and drive new discoveries, the network has been growing quickly. More than 115 million people now have access to MD Anderson care or best practices through its network members.

Close to home

In a unique partnership, MD Anderson joined forces with Memorial Hermann to create an integrated breast-screening program across the Houston area. The collaboration combines the cancer center’s expert breast screening and diagnostic services with the convenience of Memorial Hermann’s locations. In less than a year, the program, which began in five locations before expanding to 10, provided more than 77,000 patients with approximately 147,000 procedures. The program grew again in February, expanding to 15 sites.

MD Anderson also provides cancer care to the underserved at Harris Health’s Lyndon B. Johnson Hospital. In the past year, MD Anderson doctors have provided cancer care to 3,800 patients from underserved populations of Harris County.

Partnering to deliver care

MD Anderson’s collaborations bring extensive expertise and resources to communities across the nation as co-branded, multispecialty cancer centers. More than 22,000 newly diagnosed cancer patients sought diagnosis or treatment at MD Anderson’s network affiliates this year. Covering a population of more than 100 million people, these sites are strategically located to

allow the institution to have the largest possible impact around the globe.

With partnerships at Banner MD Anderson Cancer Center (Gilbert, Arizona), MD Anderson Cancer Center at Cooper (Camden, New Jersey), Baptist MD Anderson Cancer Center (Jacksonville, Florida), an extension of the partnership of MD Anderson at Cooper with Summit Medical Group (Berkeley Heights, New Jersey), 14 current certified members across the country, as well as other national and international relationships in development, the care and knowledge that have made MD Anderson the nation’s top cancer hospital continue to have expanded worldwide reach.

Increasing access to MD Anderson quality and best practices

MD Anderson Cancer Network now has 14 certified members in 12 states, all of which take part in the MD Anderson quality improvement and best practices program. Through these sites, a population of more than 15 million people now has access to health systems and physicians certified by MD Anderson.

With a goal to more than double in size to over 30 member health systems by 2021, the number of potential patients who can receive oncology care that’s been shaped by MD Anderson will be increasing as well.

MD Anderson Cancer Network

Partner members

Banner MD Anderson Cancer Center
in Gilbert, Arizona

9,036
Patients served

36%
Increase from the previous year

MD Anderson Cancer Center at Cooper
in Camden, New Jersey

17,465
Patients served

21%
Increase from the previous year

Baptist MD Anderson Cancer Center
in Jacksonville, Florida
Opened Oct. 1, 2015

MD Anderson Breast Care with Memorial Hermann in the first year:

77,466
Patients served

146,781
Total procedures

107,591
Mammograms performed

293
Patients treated at MD Anderson locations following diagnosis

Affiliates

MD Anderson Radiation Treatment Center at American Hospital in Istanbul, Turkey

393 Patients served (12,000 treatments)

MD Anderson Radiation Treatment Center at Presbyterian Kaseman Hospital

in Albuquerque, New Mexico

624 Patients served

Associate members

Hospital Israelita Albert Einstein in São Paulo, Brazil

3,741 Patients served

MD Anderson Cancer Center Madrid in Madrid

25,321 Patients served

Certified members

14 health systems and hospitals in **12** states, reaching a metropolitan statistical area population of **15,124,000**

The Global Academic Programs (GAP) facilitates the Sister Institution Network — the largest global network of cancer centers working collaboratively on research and education.

32 sister institutions in **23** countries

MD Anderson is involved in **124** international research projects covering **25** cancer types in **37** countries.

Sabin gift encourages research that tests the limits, delivers big impact

By Sarah Watson

Thanks to a \$30 million commitment from New York-based Andy Sabin and his family foundation, promising young scientists at MD Anderson can independently pursue high-risk, high-impact research projects with one collective goal: to end cancer.

The Andrew Sabin Family Fellowship Program, through an endowment established by the Andrew Sabin Family Foundation, is designed to annually fund up to eight two-year research fellowships, at \$100,000 each. The program encourages creative, independent thinking and impactful research. The MD Anderson grant is the foundation's largest to date.

The gift will help MD Anderson researchers make substantial strides in the fight against cancer, says Ethan Dmitrovsky, M.D., executive vice president and provost of MD Anderson.

“Without the intellectual curiosity of leading young researchers who have the means to explore non-traditional solutions, progress in the fight against cancer will remain slow,” says Dmitrovsky. “The Andrew Sabin Family Foundation's legacy gift will help advance research that results in real hope for cancer patients and their loved ones.”

Sabin has served on the MD Anderson Cancer Center Board of Visitors since 2005 and is president of Sabin Metal Corp., the largest privately owned precious metals refiner and recycler in the country. He devotes much of his time and energy to advocating on a national level for increased cancer research funding and is widely known as an avid environmentalist, conservationist and wildlife enthusiast.

Sabin says he hopes his gift will eliminate the need for highly qualified researchers at MD Anderson to spend “50 percent of their time fundraising to sustain innovative projects.”

“Through this program, they have the opportunity to focus instead on important work that can truly help people who suffer from cancer,” he says.

An immunotherapy drug to bolster a T cell surge

By Scott Merville

MD Anderson Melanoma Moon Shot researchers are combining two immunotherapies for the first time to double-team melanoma that has spread to other organs and resisted all forms of treatment.

Patients in a first-of-its-kind clinical trial will receive a vastly expanded dose of their own T cells — white blood cells that are the specialized warriors of the immune system — followed by a cancer immunotherapy drug known to promote the activation and survival of T cells.

“We’re excited about this combination because there’s no standard of care now for our metastatic melanoma patients if immune checkpoint blockade drugs fail,” says clinical trial leader Rodabe Amaria, M.D., assistant professor of Melanoma Medical Oncology.

Checkpoint blockade drugs allow the immune system to unleash T cells to attack tumors. The drugs work by blocking molecules on T cells that act as brakes, which prevent the immune system from launching an attack. To date, researchers have developed two types of drugs that target two separate brakes. Brake No. 1 is called CTLA-4 and brake No. 2 is named PD1. The drugs have revolutionized melanoma treatment, producing powerful and lasting responses in about 10% to 30% of patients who take one drug only, and in more than 50% of those who take both drugs combined.



**Assistant professor of Melanoma Medical Oncology
Rodabe Amaria, M.D.**

That still leaves substantial numbers of patients in need of a new approach. For checkpoint blockade to work, there have to be T cells primed and willing to attack the cancer.

Enter T cell expansion and infusion. T cells that attempt to kill cancer are often found in tumors that are removed or biopsied. There just aren’t enough of them to succeed.

Patrick Hwu, M.D., head of Cancer Medicine and chair of Melanoma Medical Oncology, pioneered an approach that grows T cells on slices of a patient’s tumor in the lab, expands them to billions of cells over a few weeks, then infuses them back into the patient. The cells are called tumor-infiltrating lymphocytes, or TILs.

“We’ve treated about 100 patients with TILs. About 45 percent respond, and some of those responses last for years,” Amaria says. “There’s a lot of room for improvement.”

Patients in Amaria’s trial receive T cell expansion followed by a checkpoint blockade drug that blocks PD1. The trial is the first to combine TILs with a PD1 inhibitor.

This double-whammy combination may also stimulate small proteins that fire up the immune system, according to research conducted in Hwu’s lab by Weiyi Peng, M.D., Ph.D. In the clinical trial, 36 patients with metastatic melanoma will have surgery, so their tumor-attacking T cells can be expanded and then frozen. They’ll then be hospitalized and treated with chemotherapy to reduce their existing T cells before being infused with their TILs.

After that, they’ll receive interleukin-2, an immune stimulating protein, to bolster immune response. Three weeks later, they’ll receive the PD1 inhibitor drug Keytruda.

Patients’ tumors are biopsied once before and at least twice after treatment.

“Biopsies are a priceless learning opportunity,” Amaria says. “It’s so important to see what’s happening in tumors throughout the course of treatment so we can understand and improve how we manage disease.”

Bold advances require the latest technology

By Emily Watkins

To meet a growing demand for clinical, diagnostic and support services, ground was broken in 2013 for The Pavilion, an eight-story, 184,800-square-foot facility connected to the Main Building.

After more than 800,000 hours of construction work, the structure was completed in November 2015.

Among its many features, MD Anderson’s newest facility houses state-of-the-art surgical and interventional radiology suites that will allow MD Anderson to treat a greater number of patients at the highest level.

“The Pavilion is just an incredible facility,” says Ronald DePinho, M.D., president of MD Anderson. “It’s one of the most advanced infrastructures for surgery and interventional radiology in the world.”

The building’s six operating rooms, including one for intraoperative computerized tomography (IOCT), will open this spring. These ORs are designed to allow multiple teams to work simultaneously, aided by the latest innovations in navigation and image-guided technologies.

In the IOCT suite, a custom surgical table was created to optimize the patient’s position so that a CT scanner can move on rails and scan the patient in real time during surgery.

“This real-time imaging leads to a more effective and accurate surgery for the patient,” says Laurence Rhines, M.D., professor of Neurosurgery.

In addition to new operating rooms, The Pavilion houses a 27,000-square-foot Interventional Radiology facility that will allow multidisciplinary procedures and operations to be performed using robotic image guidance, reduced radiation doses for patients undergoing interventional procedures and real-time consultation with Pathology.

“The Pavilion is a great milestone in MD Anderson’s history,” says Robert Brigham, senior vice president for Hospital and Clinics. “Every time we get a chance to do an expansion like this, we do it not just to get larger and accommodate more, we do it to push the boundaries and transform the practice.”



The Pavilion serves as the new Main Building entrance and features state-of-the-art surgical suites, a new home for Interventional Radiology, an expanded Post-Anesthesia Care Unit and a larger space for sterile processing.

It also includes:

35	6	9
Pre- and Post-Anesthesia Care Unit beds	new surgery suites on Floor 5 (5 more surgery suites will be added on Floor 7 in the future)	Interventional Radiology procedure rooms

Research

Tatiana Demus, 9
Osteosarcoma survivor

When Tatiana Demus' leg started to hurt, her parents assumed a minor soccer injury was to blame. But when the pain got worse, a trip to the doctor and ensuing medical tests revealed she had osteosarcoma, the most common type of bone cancer in children.

Tatiana was referred to MD Anderson Children's Cancer Hospital and placed on a lifesaving treatment plan: chemotherapy to shrink the cancer, followed by surgery to remove the tumor, then more chemo to kill any remaining cancer cells and minimize chances of the cancer coming back.

A year later, she's finished with treatment and back in the game.

A straight-A honor student, Tatiana is doing well and enjoying her favorite things: Reading, video games, Chinese noodles and taking care of her guinea pigs, Bambi and Smores.

To help patients like Tatiana win their battles with cancer, MD Anderson researchers are developing leading-edge approaches to outwit the disease and, when possible, prevent it altogether.

At MD Anderson Children's Cancer Hospital, studies are underway to:

- Identify the genes and chemical interactions that may lead to osteosarcoma
- Train the immune system to recognize and attack cancer cells
- Test an aerosolized, inhaled chemo for cancer that has spread to the lungs
- Develop a blood test that detects cancer in its earliest stages

At the Children's Cancer Hospital, more than 770 patients have contributed tumor samples to a biobank — a repository of biological samples that will be used to advance research that will help pediatric and adult patients alike.

To ensure MD Anderson remains a powerhouse of cancer research, a significant commitment has been made to explore, create and support all avenues of discovery. In the past five years, the institution has nearly doubled its support for research. Those investments are critical in order to improve the standard of care across many diseases. This steadfastness wouldn't be possible without the generosity of donors and Board of Visitors members, and grants from the National Cancer Institute and the Cancer Prevention and Research Institute of Texas — all of which drive the engine of the nation's largest clinical trials program.



Research

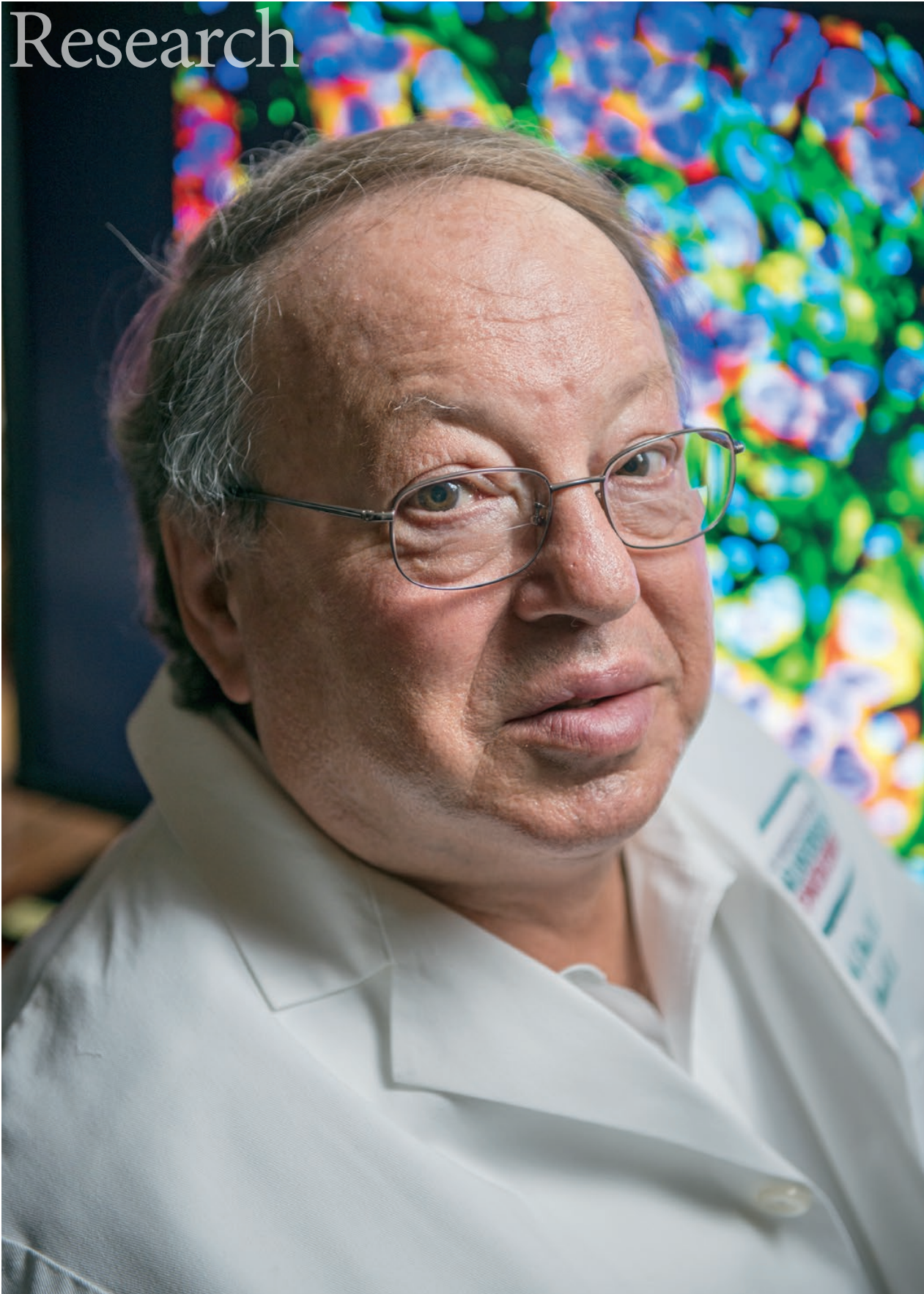

Professor of Cancer Biology Isaiah Fidler, D.V.M., Ph.D.

He took on the mystery of metastasis. Now he's taking on brain cancer.

By Ron Gilmore

Few scientists have devoted as much of their career to understanding how cancer spreads as Isaiah Fidler, D.V.M., Ph.D.

From his days as the head of Metastasis Biology at the National Cancer Institute, to his current work at MD Anderson exploring new therapeutic approaches to challenging diseases such as brain cancer, his name has been heavily imprinted on the timeline of “firsts” in the quest to understand how cancer spreads.

Most recently, the professor of Cancer Biology published his team's findings on a potential new therapeutic approach to treating glioblastoma, a fast-growing and incurable form of brain cancer. The study indicated that combining the oral chemotherapy drug temozolomide (TMZ) with macitentan, a drug originally approved for treating pulmonary hypertension, significantly reduced brain cancer cells in mice.

“In five separate studies, 96% of mice treated with both drugs had no evidence of disease,” says Fidler. “Whereas, all mice in other groups died.”

Fidler's group previously showed that tumors that spread to the brain after originating elsewhere in the body tricked brain cells called astrocytes into protecting the cancer, making the tumors resistant to chemo. In this latest study, Fidler explored whether astrocytes — key to providing oxygen and nutrients to neurons — and brain endothelial cells, which form the inner lining of blood vessels, actually shield brain tumor cells from TMZ.

The results, Fidler believes, may very well represent a significant new therapeutic approach for treating glioblastoma.

An unlikely start

The path that Fidler followed — from his native Jerusalem via Oklahoma State University, where he earned his degree in veterinary medicine — did little to indicate his future as a pioneer of metastasis biology.

“I wanted to be a surgeon. But in Israel in the late 1950s and early 1960s, our education emphasized that we must ‘return to earth,’” he said in a 1999 profile that appeared in the *Journal of the National Cancer Institute*. “We had enough lawyers and doctors, and the nation encouraged people to be farmers. I compromised. If I couldn't be a human surgeon, I might as well be a veterinarian.”

After working as a surgical oncologist at the University of Pennsylvania's School of Veterinary Medicine, he earned a doctoral degree in human pathology at the university's School of Medicine. Nine years later, Fidler joined the NCI, where he headed Metastasis Biology. The institute was the site of some of his early and innovative work in unraveling the riddles of how cancer spreads.

A new understanding

In cancer firsts, Fidler and Margaret Kripke, Ph.D., MD Anderson *professor emerita* of Immunology, are noted for their groundbreaking studies that demonstrated tumors are composed of different, unrelated cells.

Fidler, who joined MD Anderson in 1983, also showed that metastases are non-random biologic events whose outcomes depend on the interaction between tumor cells and the cellular environment in which they exist. This cellular environment is called a microenvironment and includes the normal cells, molecules and blood vessels that surround and feed a tumor. A tumor can change its microenvironment, and the microenvironment can affect how a tumor grows and spreads.

By uncovering the complex underpinnings of these biological processes, Fidler showed that metastasis isn't random.

Thanks to the historical — and ongoing — work of Fidler and scientists like him, tumor microenvironments are now a field of intense investigation and a promising new incubator for innovative therapeutic solutions to some of the most deadly cancers.

Isaiah Fidler's NCI work was based largely on the findings of English surgeon Stephen Paget, who identified the role of host-tumor cell interactions and is credited with developing the “seed and soil” hypothesis in 1889. He likened the spread of cancer to seeds spread by the wind. Not all seeds germinate, and not all cancer cells metastasize. Just as seeds need the right soil, Paget postulated that cancer cells needed the right “host.”

Graduating to big things before returning to MD Anderson

By Ronda Wendler

When Joya Chandra, Ph.D., joined the faculty of MD Anderson's Pediatrics department in 2002, she felt an immediate kinship with the researchers, clinicians and, especially, with the students.

That's because Chandra herself spent four years as a student at The University of Texas Health Science Center (UTHealth) Graduate School of Biomedical Sciences, located on the MD Anderson campus.

Nestled in the heart of the Texas Medical Center and located in MD Anderson's George and Cynthia Mitchell Basic Sciences Research Building, the school is run by two institutions — MD Anderson and UTHealth. This unique partnership unites 580 faculty members from both institutions to teach students who conduct biomedical laboratory research. Two deans — one from each institution — work together to lead the school.

"I trained with some of the best scientists in the country," says Chandra, who graduated in 1998 with a Ph.D. in Cancer Biology and Immunology.

After earning her Ph.D., Chandra, like many GSBS graduates, became a postdoc — a Ph.D. recipient who continues learning by conducting research in a mentor's lab, typically for two to five years. This stint, called a postdoctoral fellowship, is frequently required to obtain tenure-track faculty positions, especially at research-oriented institutions.

Chandra completed not one, but two postdoctoral fellowships — the first at the Karolinska Institute in Sweden and the second at the Mayo Clinic. When she finished, she returned to Houston and joined the MD Anderson faculty.

"As a graduate student I was impressed by the culture of collaboration between clinicians and researchers," says Chandra. "MD Anderson was at the top of my list when I was deciding where to begin my independent career as a translational researcher (a scientist whose laboratory findings will be translated into medical therapies for patients)."

Fourteen years later, Chandra is an associate professor at the Children's Cancer Hospital where she studies how unstable molecules known as free radicals lead to cancer progression, resistance to chemotherapy and tissue damage. She encourages children with cancer to eat healthy foods that contain antioxidants — molecules that prevent free radicals from harming healthy tissue. In addition to her research, Chandra and colleagues created an online cookbook (mdanderson.org/recipes) filled with recipes taste-tested and approved by pediatric cancer patients and their families.

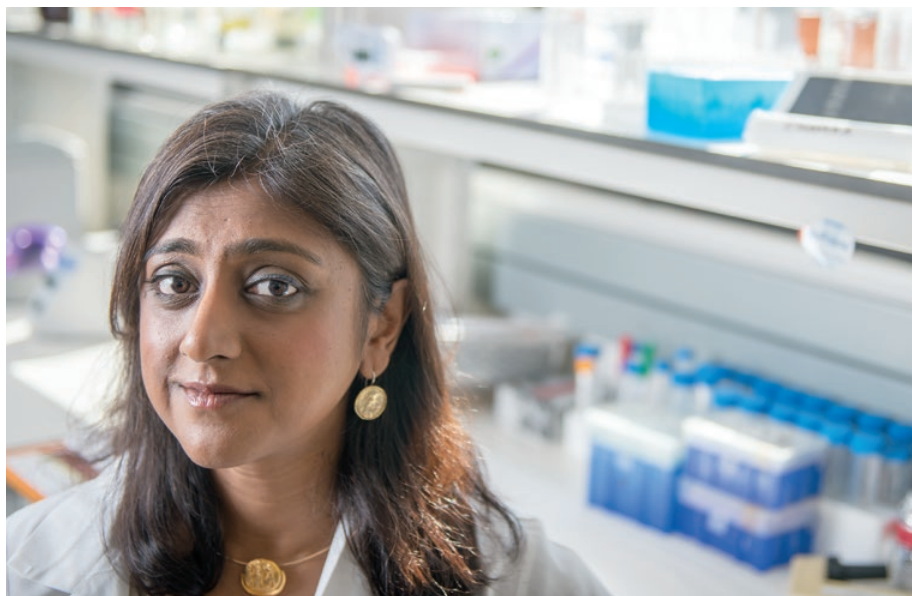

Joya Chandra, Ph.D.

Patrick Dougherty, Ph.D.

Professor of Anesthesia and Pain Medicine

Education: Ph.D. in Biomedical Science, Graduate School of Biomedical Sciences, 1988

Why I joined MD Anderson:

MD Anderson and the nearby institutions in the Texas Medical Center provide an outstanding biomedical science environment that fosters high-impact translational science unlike anywhere in the world. And Houston is a great place to live. It has all the amenities of a big city, but small, affordable neighborhoods in excellent school districts.

Key research: My research seeks a better understanding of the biologic mechanisms that cause peripheral nerve damage in patients undergoing chemotherapy. This research could allow current chemotherapies to be given in higher, more effective doses, and could help in the development of new chemotherapies with less severe pain-related side effects.

Ralf Krahe, Ph.D.

Professor of Genetics

Education: Ph.D. in Genetics, Graduate School of Biomedical Sciences, 1995

Why I joined MD Anderson: As a Graduate School of Biomedical Sciences alumnus, my decision to join the MD Anderson faculty was easy. I joined because of the exceptional research opportunities and environment, and outstanding colleagues in the Department of Genetics. My decision was facilitated by the unique institutional culture and the wonderful educational opportunities at the graduate school, which allow me to combine my passions for genetics research and education at my alma mater.

Key research: I identify and characterize disease genes and their mutations and variants, and am particularly focused on inherited cancers such as Li-Fraumeni syndrome, a rare disorder that leads to a higher risk of developing certain cancers at a younger-than-average age.

Peng Huang, M.D., Ph.D.

Professor of Translational Molecular Pathology

Education: Ph.D. in Pharmacology, Graduate School of Biomedical Sciences, 1990 (M.D., Zhongshan Medical College, Guangzhou, China, 1982)

Why I joined MD Anderson: Nothing compares to MD Anderson. The close interaction between scientists in the lab and patient-care professionals in the clinic provides a seamless pathway for translating laboratory findings into medicines and therapies for patients.

Key research: I'm investigating differences between leukemia cells and normal cells, which is research that provides a biochemical basis for the design of new drugs and strategies that will selectively kill cancer cells.

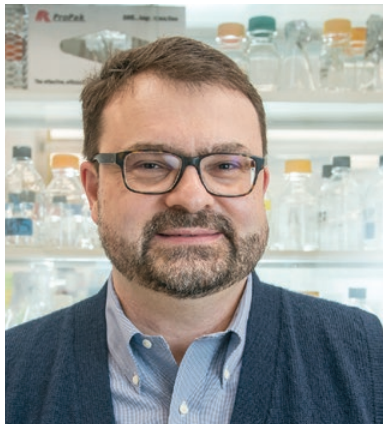

Ralf Krahe, Ph.D.

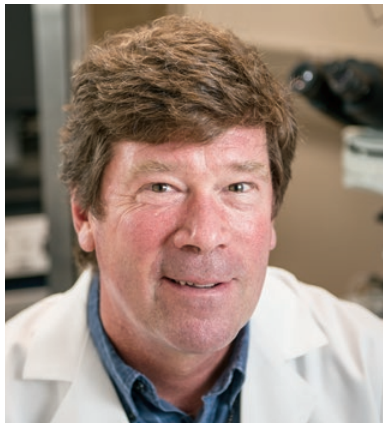

Patrick Dougherty, Ph.D.

Dihua Yu, M.D., Ph.D.

Professor and deputy chair of Molecular and Cellular Oncology

Education: Ph.D. in Molecular and Cancer Biology, Graduate School of Biomedical Sciences, 1991

Why I joined MD Anderson: At MD Anderson, I'm privileged to work side by side with world-class biomedical scientists and physician-scientists. By pooling our knowledge, we've fast-tracked our laboratory research findings to clinical trials that are continually leading to new diagnostics and therapeutics to save cancer patients' lives.

Key research: My laboratory research focuses on how and why cancer begins, spreads and resists various treatments, with an emphasis on breast cancer.

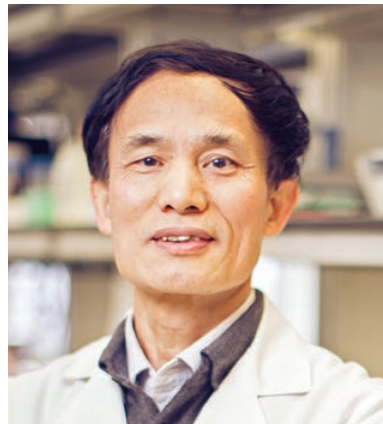

Peng Huang, M.D., Ph.D.



Dihua Yu, M.D., Ph.D.

DEGREES AWARDED

Graduate School of Biomedical Sciences

Master of Science 15

Ph.D. 78

MOST DEGREES AWARDED

- Cancer Biology 28**
- Biomedical Sciences 18**
- Genes and Development . . . 10**
- Medical Physics 9**
- Genetic Counseling 8**

TOP FIVE COUNTRIES OF ORIGIN

Graduate School of Biomedical Sciences

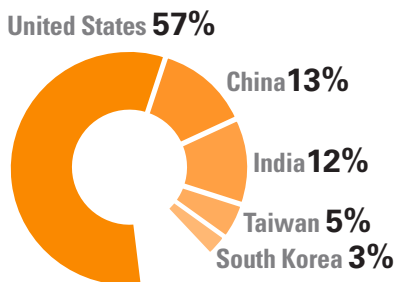

The man who helped cure childhood leukemia

By Ronda Wendler

A trailblazing oncologist who took on childhood leukemia by introducing combination chemotherapy — in which anticancer drugs are given simultaneously rather than singly — retired in September after 50 years at MD Anderson.

Yet Emil J Freireich, M.D., 88, who achieved legendary status as a pioneer in the early history of oncology triumphs, still comes to work every day, attending meetings and participating in the center's medical education program.

Retirement is “just a suggestion,” Freireich says. “I'm too motivated to lounge around the house like a dried-up old geezer.”

Freireich's motivation to stop cancer was born back in 1955 when he was hired at the fledgling National Cancer Institute (NCI) in Bethesda, Maryland. Built “way out in the country” on the campus of the National Institutes of Health, the center was the first full-time, patient-oriented clinical research center in the world. It was there that Freireich would alter the course of childhood leukemia for millions of patients in the years to come.

Stop the bleeding

On his first day at the institute, Freireich was assigned to care for children in the leukemia ward — a job no one else wanted.

“Leukemia at that time was a horrible illness — a death sentence,” he says. “Most children lived only eight weeks after being diagnosed. Ninety-nine percent died within a year.”

His first order of business was to halt the nonstop bleeding that is the hallmark of the disease.

“Leukemia prevents blood from clotting,” he explains. “Children bled to death. The leukemia ward looked like a slaughterhouse. Blood covered the pillowcases, the floor, the walls ... it was horrific.”

Early chemotherapy drugs were available, but patients bled to death before they could undergo treatment.

Freireich firmly believed his patients' bleeding was caused by insufficient platelets — tiny blood cells that help the body form blood clots. Recent research revealed that the platelets of World War II atom bomb victims had been wiped out by radiation, and that those victims died from hemorrhaging. The connection was indisputable, Freireich believed. Yet the medical community dismissed his idea.

To prove them wrong, Freireich mixed platelets from his own blood with blood from leukemic children. Without fail, the bleeding stopped.

Further studies confirmed not only that Freireich had been right all along, but also his belief that platelets were useless unless they were obtained from fresh blood.

“Platelets in donated blood last only 48 hours,” he explains. “Because blood bank protocol demanded that the oldest blood be used first, the children all along had been getting blood that was too dated to contain platelets.”

With these discoveries, bleeding as a cause of death was essentially eliminated.

Combo chemo

With the bleeding problem solved, Freireich turned his attention to curing childhood leukemia. Another difficult-to-treat disease, tuberculosis, recently had been cured. He believed the TB treatment approach might work for leukemia as well.

“We knew that three drugs controlled tuberculosis, but you had to administer them all at once. If given separately, they didn't work,” he says. “I had an inkling the same method would work for leukemia.”

So Freireich began combining chemo drugs instead of giving them one at a time.

First he administered two of the highly toxic drugs, then three. With each addition, children became seriously ill, and some were brought to the brink of death. When he upped the ante to four drugs in a 1961 trial, an outcry arose from the medical establishment.

“They said I was unethical and inhumane and would kill the children. Instead, 90 percent of them went into remission immediately. It was magical.”

Once children were in remission, Freireich continued their four-drug regimen for a full year to kill any residual cancer cells. That exact strategy, called early intensification, is still used today, and the cure rate for childhood leukemia is 92%.

Looking ahead

In 1965, Freireich and his NCI friend and colleague Tom Frei, M.D., were recruited by MD Anderson to launch a chemotherapy program. Until then, the cancer center had treated patients with surgery and radiation. The two doctors formed the Department of Developmental Therapeutics and hired brilliant young scientists who developed drug combinations that cured various cancers based on the same methods used to treat childhood leukemia. Today, nearly all successful chemotherapy regimens use this approach of administering multiple drugs simultaneously.

Curing cancer isn't synonymous with eradicating cancer, Emil J Freireich points out.

Our bodies contain 70 trillion cells, and when one of them misbehaves, you can get cancer. With that many cells, he says, mathematically, there's great potential for error.

“Cancer will always be around, but every day we're curing more and more patients who live a long time and do great things after their disease.”



Legendary oncologist Emil J Freireich, M.D.

They want to fill the void left by less federal funding for research

By Allison Schaffer

In today's economy, with government funding for cancer research difficult to come by, private philanthropy is essential.

Realizing this, four MD Anderson Board of Visitors members took matters into their own hands and personally endowed three new faculty research awards. Together, the awards funded by Bill Finneran, Jack Randall, Regina Rogers and Gary Stein will provide millions in support over several years for clinical research.

The Finneran Family Prize in Translational Research

Prostate cancer survivor Bill Finneran recalls the impeccable care he received at MD Anderson 21 years ago.

“The personal care and attention provided by the doctors and staff was phenomenal,” says Finneran, who divides his time between New York and Palm Beach, Florida. “I always found total commitment on every level of patient care, as well as the highest quality of research.”

He established the Finneran Family Prize, a \$50,000 cash award given annually to a deserving faculty member. Christopher Logothetis, M.D., Finneran's physician and chair of Genitourinary Medical Oncology, received the inaugural prize for his leadership and innovation in cancer care, particularly as co-leader of MD Anderson's Prostate Cancer Moon Shot.

He established the Finneran Family Prize, a \$50,000 cash award given annually to a deserving faculty member. Christopher Logothetis, M.D., Finneran's physician and chair of Genitourinary Medical Oncology, received the inaugural prize for his leadership and innovation in cancer care, particularly as co-leader of MD Anderson's Prostate Cancer Moon Shot.

The Jack and Beverly Randall Prize for Excellence in Cancer Research

Jack Randall and his wife, Beverly, know it takes big ideas to get big results, and they established the Jack and Beverly Randall Prize for Excellence in Cancer

Research to encourage innovative ideas and novel thinking among researchers.

“It takes creativity, passion and tenacity to have big breakthroughs,” says Jack Randall. “It's only through original ideas and a willingness to take a chance on the most promising concepts that vision becomes a reality.”

The \$100,000 cash prize is awarded annually and alternates between cancer research and patient care.

“We think it's important to build on MD Anderson's history of achievement by honoring, encouraging and advancing innovation,” says Beverly Randall. “This award is our way of supporting tomorrow's leaders so they have the incentive and resources needed to make this happen.”

Andrew Futreal, Ph.D., chair *ad interim* of Genomic Medicine, is the inaugural recipient. Futreal is recognized for his groundbreaking research in large-scale systematic cancer genomics.

The Shirley Stein Scientific Endowed Research Award

Gary Stein teamed up with longtime family friend Regina Rogers to create the Shirley Stein Scientific Endowed Research Award in honor of his mother and Regina's best friend, the late Shirley Stein.

“Mom was a force of nature,” says Stein. “She felt strongly that MD Anderson is one of Houston's crown jewels and needs to be taken care of. This is one way we can honor her memory.”

Two faculty members will receive a \$12,000 cash award each year to support outstanding clinical research performed with limited project resources.

The inaugural awards went to Alejandro Contreras, M.D., Ph.D., assistant professor of Pathology, and Yun Wu, M.D., Ph.D., associate professor of Pathology. Contreras' research focuses on identifying genetic alterations believed to contribute to aggressive forms of breast cancer. Wu's research focuses on identifying molecular biomarkers for breast cancer prognosis and targeted therapy.

The MD Anderson Cancer Center Board of Visitors is an appointed board of individuals committed to helping MD Anderson achieve its mission of eliminating cancer. Board programs emphasize private fund development, public relations and outreach on behalf of the institution. For a complete list of board members and more Development updates from FY15, see page 52.

The training ground for the next generation of scientists

By Gillian Kruse

It's only been a short time since graduation, and already the first students to earn master's degrees from the School of Health Professions are having a global impact.

When they enrolled in the new MS in Diagnostic Genetics program, the students were drawn to its unique features — access to state-of-the-art labs and classrooms that can only be found within a comprehensive cancer center, and the one-on-one support of a world-class faculty.

“We're one of only four graduate clinical diagnostic molecular science programs in the country recognized by the NAACLS (National Accrediting Agency for Clinical Laboratory Sciences),” points out Peter Hu, Ph.D., associate professor in the School of Health Professions and director of the new program.

The three members of that first graduating class are taking what they learned about clinical molecular diagnostics such as genetic disorder testing, cancer genetics testing and bioinformatics around the globe. One has returned home to the Bahamas, one has gone to a cytogenetics lab in Peoria, Illinois, and one has taken a research role at Baylor College of Medicine.

Information gained from molecular testing helps MD Anderson's physicians move closer to the goal of precision medicine tailored for each patient by providing the data needed to analyze each patient's genome. Graduates are able to provide good laboratory results efficiently, and are armed with the skills and knowledge to create new, more accurate testing procedures as needs arise.

A new degree

The students spend two years in a program that combines diagnostic genetics theory with hands-on practice in clinical rotations. They also participate in research aimed at making advances in

diagnostic genetics while learning about the world of academic medicine. (One of the students' final research projects is being submitted for publication in a leading journal.)

After graduation

After receiving their diplomas, all graduates are eligible to take board exams in either molecular biology or cytogenetics — or in some cases, both — to become certified in one or both fields by the American Society of Clinical Pathology. Certification is required to work in a clinical diagnostic setting. Graduates' clinical and research training prepares them for a number of career options, and their rotations through many collaborative clinical partners — including UTMB Galveston, Baylor College of Medicine and Texas Children's Hospital — give them experience outside the world of cancer.

Looking to the future

The program is growing fast as word spreads about the unique opportunities students are offered in the cytogenetics and molecular genetics specializations within the master's degree. The second graduating class has seven members, and nine new students joined the program in the fall of 2015.

“As one of very few institutions that offer this program at both the undergraduate and graduate level, we're uniquely positioned to help guide the next generation of scientists through the study and creation of genetic testing,” notes Hu. “This field is quickly evolving and the clinical diagnostic information gained from genomics is becoming entwined with quality cancer care.”

EDUCATIONAL TRAINEES

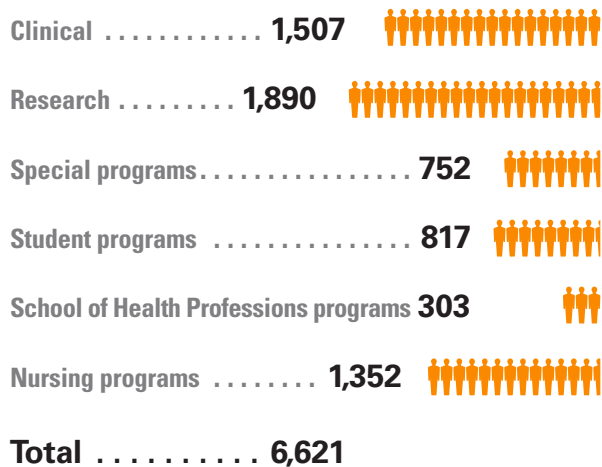

TOP FIVE SOURCES OF ROTATING TRAINEES

- **UT Health Science Center at Houston 56%**
- **Baylor College of Medicine 27%**
- **UT Medical Branch at Galveston 5%**
- **Methodist Hospital 2%**
- **San Antonio Uniformed Services Health Education Consortium 1%**



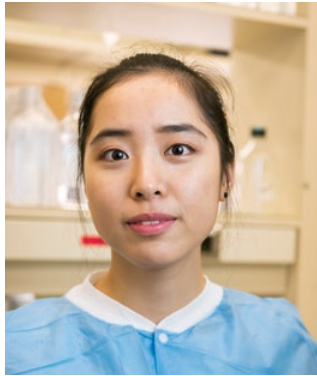

Xiqi Li (first-year student)

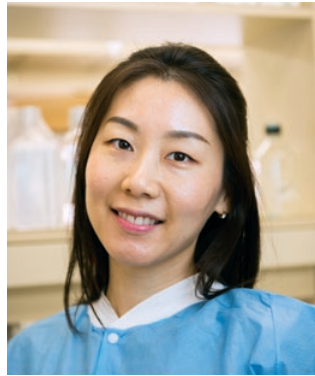

Adriel Kim (first year)



Ana Bolivar (first year)

SCHOOL OF HEALTH PROFESSIONS

Bachelor of Science degrees awarded 144

Diagnostic Imaging 29

Molecular Genetic Technology 27

Radiation Therapy 20

Medical Dosimetry 16

Clinical Laboratory Sciences 15

Cytogenetic Technology 15

Master of Science in Diagnostic Genetics 3

Histotechnology 14

Diagnostic Medical Sonography 7

Cytotechnology 1

Master of Science degrees awarded

Diagnostic Genetics 3

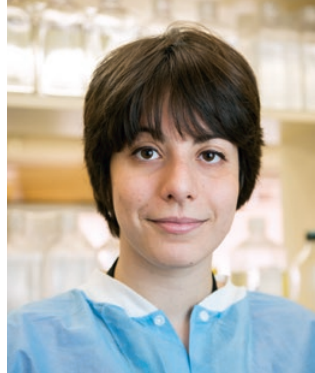

Varduhi Petrosyan (second year)



Vahid Bahrambeigi (first year)

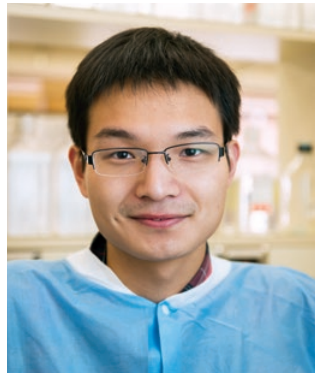

Haowei Du (first year)

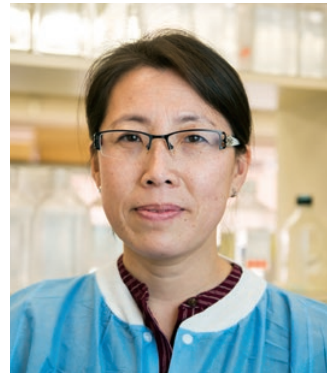

Xuemei Shi (first year)

POSTDOCTORAL FELLOWS

- China **31%**
- United States **16%**
- India **10%**
- South Korea **8%**
- Japan **4%**



TOP FIVE COUNTRIES OF ORIGIN

Clinical residents and fellows

- United States **70%**
- Canada **4%**
- South Korea **3%**
- China **3%**
- India and Lebanon **2%**



Bottom line: Converting discoveries into new treatments at a faster rate

By Scott Merville

When a clinical trial for a new breast cancer drug launched recently, researchers estimated it would take at least two years to enroll the 20 patients needed to make the trial a success. However, within four months, half the patients had already enrolled — and the drug worked for all 10.

“That’s the power of the Moon Shots Program,” says Jennifer Litton, M.D., associate professor of Breast Medical Oncology and the trial’s principal investigator.

Accelerating the conversion of scientific knowledge into new treatments for patients is a priority of the program.

“What moon shots has done for my patients is cut the time it takes to go from a clinical trial idea to the time a person gets a new drug down from

three years to about one. That’s huge,” says Litton, an experienced leader of clinical trials.

The drug, called talozoparib, is currently being tested in late-stage breast cancer patients who have BRCA1 and 2 gene mutations and whose disease has spread.

Those who test positive for BRCA mutations have a significantly higher risk of developing breast and ovarian cancers, as well as passing on the mutation to future generations.

Owned by Medivation Inc., talozoparib is what is known as a PARP inhibitor. PARP — short for Poly (ADP-ribose) polymerase — is an enzyme that helps repair damaged DNA. In cancer treatment, blocking PARP may prevent such repairs, causing the cells to die.

Litton’s trial uses a new targeted therapy for two months before proceeding to standard of care chemotherapy followed by surgery. The trial and accompanying moon shot studies will provide a detailed view of talozoparib in first-line use.

“In this and other studies, we’ve found that when companies know we have the moon shot behind us, we’ve been given access to drugs they won’t give to anyone else for investigator-initiated trials because we can promise them the trial will happen,” Litton says.

Not only does the moon shot provide funding for the study, it supplies a deep roster of scientists drawing on expertise from across the institution to provide the pharmaceutical corporation an unprecedented opportunity to learn about its drug.

“It’s low risk for them. And on top of that, they’re getting correlative study information they can’t get from other places now.”

The previously untreated patients enrolled in Litton’s trial have biopsies done before and after treatment. Moon shot co-leader Gordon Mills, M.D., Ph.D., chair of Systems Biology, will oversee genetic and molecular analysis of the tumors both before and after. Provost Helen Piwnicka-Worms, M.D., Ph.D., will cultivate grafts of the human tumors in mouse models to further understand the mechanisms of the disease and drug.



**Associate professor of Breast Medical Oncology
Jennifer Litton, M.D.**



The lab space design of the Sheikh Ahmed Bin Zayed Al Nahyan Center for Pancreatic Cancer Research is energizing researchers and leading to the creation of meaningful science, according to the center's director, Anirban Maitra and its director of Research Planning and Development, Bettina Marble.

Leading edge labs foster collaboration and ingenuity as research silos are torn down

By Andy Olin

In 2011, MD Anderson received a \$150 million gift — the largest in its history — from the Khalifa Bin Zayed Al Nahyan Foundation for the construction of the Sheikh Zayed Bin Sultan Al Nahyan Building for Personalized Cancer Care.

The 12-floor, 615,000-square-foot facility is the home of the Sheikh Ahmed Bin Zayed Al Nahyan Center for Pancreatic Cancer Research, which puts investigators with shared research vision into the same space to foster collaboration and encourage a cross-pollination of ideas.

“Our only goal is to do meaningful translational research in one disease — pancreatic cancer,” says Anirban Maitra, M.B.B.S., professor of Pathology and director of the center.

But traditional labs, which are built with walls, can be a hindrance to multidisciplinary problematic research. Literal walls become figurative walls that stifle collaboration, communication and creativity.

“No one lab can do everything or house the expertise required for this type of research,” Maitra explains. “In the pancreas center, because we have investigators with such diverse interests, we’re able to take on these multidisciplinary research initiatives where, for example, there’s a team that includes experts in imaging, metabolism and mouse models. Bringing these experts together in one space would not be possible in many research facilities.”

This is resulting in the creation of meaningful science and energizing researchers, which perpetuates the process. In the past two years, the footprint of the center has made a significant impact in terms of the big ideas and big grants being generated.

“I’ve seen the number of collaborations grow exponentially,” says Bettina Marble, director of Research Planning and Development for the center. “The excitement has grown and everyone is more engaged. There’s more buzz and unity.”

One such big idea is the development of a liquid biopsy that could be used to determine prognosis, guide targeted therapy and monitor treatment of pancreatic cancer.

Maitra’s research team found that pancreatic cancer tumors shed their complete DNA and RNA — wrapped inside protective lipid particles — into the bloodstream, essentially spilling their molecular secrets. This makes the tumors ripe for analysis with a noninvasive blood test.

The open-concept labs of the Sheikh Ahmed Bin Zayed Al Nahyan Center for Pancreatic Cancer Research place investigators from different specialties in the same space to promote collaboration, communication and creativity. The center’s director, Anirban Maitra, and its director of Research Planning and Development, Bettina Marble, say the layout of the facility is translating into excitement among MD Anderson scientists.

Prevention

Teresa Hall, 35

Colorectal cancer survivor

Teresa Hall has a family history of colorectal cancer, and at age 32, she learned she had the disease. Genetic testing at MD Anderson revealed she had a hereditary cancer syndrome known as familial adenomatous polyposis (FAP), which greatly increases the risk of the cancer. In fact, without treatment, people with FAP have a 100% chance of developing cancer. Because of the testing, Hall has been able to inform her family about their inherited genetic risk. In turn, they can get tested for FAP and, hopefully, catch any polyps before they become malignant and spread.

Through the Colorectal Cancer Moon Shot, there is new focus being placed on improving early detection and prevention of the disease, as well as the development of personalized treatment with immunotherapies before surgery.

MD Anderson researchers also are working to classify colorectal cancers by subtype based on integrated molecular and genomic analysis to improve targeted therapy.

Read more about Teresa Hall's cancer experience on Page 35.

MD Anderson is devoted to preventing cancer before it takes hold. The institution's unique cancer prevention and control platform focuses on policy, education and services designed to promote a healthy society. In Texas, it has made great strides in calling attention to the need for regulations on e-cigarettes and tanning beds, and promoting the importance of the human papillomavirus (HPV) vaccine. Each year, an estimated 17,500 women and 9,300 men develop a cancer caused by HPV, the most common sexually transmitted infection in the United States. Other efforts extend cervical cancer screening to women in medically underserved communities and develop HPV-related cancer screening for men.



Prevention and early detection



Patient Teresa Hall and her daughter

Outsmarting cancer with genetic testing

By Clayton Boldt, Ph.D.

Teresa Hall's visit to a gastroenterologist three years ago wasn't the first time she'd sought help for troubling symptoms.

Over the span of a decade, she'd consulted three other doctors, and all had diagnosed her with irritable bowel syndrome. But the gastroenterologist told her otherwise.

At age 32, Hall learned her colon and rectum were riddled with polyps. Two were cancerous.

"All three of those doctors missed it. They never once said, 'You know, maybe we need to do a colonoscopy on this girl,'" says Hall, despite the fact she shared her alarming family history with each doctor.

She told them about how her father's colon and rectum were removed when he was 36 because of thousands of pre-cancerous polyps.

"If I'd had a colonoscopy, my cancer would've been caught very early. It probably wouldn't even have been cancer at that point."

Like her father, Hall had her entire colon and rectum removed, and she underwent chemotherapy. When doctors discovered the cancer had spread to her liver and lungs, she sought help from MD Anderson. After more rounds of chemo and several surgeries, she's hanging tough.

Because of her young age and family history, Hall underwent genetic testing at MD Anderson. The test revealed she had a hereditary cancer syndrome known as familial adenomatous polyposis (FAP).

The lifetime risk of colorectal cancer for most people is 5%. For those with hereditary syndromes such as FAP or Lynch syndrome, it's much higher. Lynch syndrome carries a lifetime cancer risk of 50 to 80%, and those with FAP have a 100% chance of developing cancer without treatment.

Although only about 5% of colorectal cancer is caused by hereditary syndromes, the incidence tends to be higher in those diagnosed at a younger age. To learn more about hereditary syndromes in adolescents and young adults, MD Anderson researchers studied nearly 200 colorectal cancer patients diagnosed at age 35 or younger. All were evaluated by the institution's genetic counselors.

The study found that one-third of patients diagnosed before age 35 had hereditary-associated cancer.

"Based on our findings, patients younger than 35 must be evaluated by a genetic counselor," says Eduardo Vilar-Sanchez, M.D., Ph.D., the study's principal investigator. "They're encouraged to share their genetic risk with their parents, siblings and other relatives, who can also get tested."

Testing can identify relatives with high-risk mutations and allow them to take preventive measures, such as earlier screenings, explains Vilar-Sanchez, an assistant professor of Clinical Cancer Prevention.

Other than her father, Hall's family history contains no colorectal conditions of any kind. However, her family members are now being tested.

Hall's son doesn't appear to have the mutation, and her daughter is still too young for testing. Her sister and nephew, however, both carry the harmful FAP mutation. Hall's sister had her colon and rectum removed to reduce her cancer risk. Hall's nephew is watched closely and may enter clinical trials when he's old enough.

"My advice is, if you have symptoms, be an advocate for yourself, regardless of how embarrassing it can be," says Hall. "Get a colonoscopy. If one doctor won't do it, find another doctor. Getting tested saves lives. It really does."

If you think you might be at risk for an inherited cancer, it's a good idea to meet with a genetics counselor. They will review your family medical history, talk to you about the role of genetics in cancer and perform a hereditary cancer risk assessment.

Based on your results, the counselor may recommend genetic testing, which simply involves having a blood sample drawn. The findings may help determine if members of your family face higher risks for certain types of cancer.

Are you at high risk for pancreatic cancer?

By Scott Merville

A new clinic to identify and monitor those at high risk for developing pancreatic cancer continues to expand after opening last year.

The clinic's goal is to find ways to detect the disease early, when a cure may be possible, says its director, Florencia McAllister, M.D., assistant professor of Clinical Cancer Prevention.

"Due to the location of the pancreas, early tumors can't be seen or felt by health care providers during routine physical exams," McAllister says. "Patients are usually diagnosed when the cancer cannot be surgically removed."

Who's at risk?

Pancreatic cancer risk is higher in those whose parents, siblings or children developed the disease, particularly at a young age, and in those who have any of 10 genetic mutations, including a mutation in the BRCA2 gene, better known for raising breast cancer risk.



**Assistant professor of Clinical Cancer Prevention
Florencia McAllister, M.D.**

Family history coupled with genetic mutations place a person in the high-risk category. Some genetic mutations alone place a person at an increased risk, even without a family history of pancreatic cancer. One example is a mutation in the STK11 gene, which can be found in people with Peutz-Jeghers Syndrome. The syndrome causes noncancerous growths in the gastrointestinal tract and puts people at a greatly increased risk of developing certain types of cancer, including cancer of the gastrointestinal tract, pancreas, cervix, ovaries and breast.

Other factors such as chronic inherited inflammation of the pancreas, called pancreatitis, are powerful and well-known risk indicators.

At MD Anderson's high-risk clinic, patients are tested for a blood biomarker called CA-19-9, which can indicate cancer but also is prone to false positives. Magnetic resonance imaging and endoscopic ultrasound examinations follow, McAllister says.

Clinic participants are relatives of MD Anderson patients, referrals from other clinics, such as breast, or self-referrals — usually relatives of cancer patients.

Recent studies have found that about 1% of adult patients diagnosed with new-onset diabetes will also be diagnosed with pancreatic cancer within three years of the date of their diabetes diagnosis. The high-risk screening clinic will be expanding to screen new-onset diabetic patients during this three-year window.

Novel screening tests

To date, no screening test has been conclusively shown to lower the risk of dying from pancreatic cancer, and only about 6% of patients are alive five years after diagnosis.

Funded by the Pancreatic Cancer Moon Shot, researchers are working to change that by creating a blood test that signals the presence of cancer. When developed, the test will detect cells that are shed from tumors or other substances that are produced in response to tumors.

They're also investigating new imaging techniques to detect precancerous pancreatic lesions called PanINs (pancreatic intraepithelial neoplasias), early precursors of pancreatic cancer.

"They are unlike precancerous lesions for melanoma or polyps for colon cancer, which can be easily observed," McAllister notes. "PanINs are microscopic lesions that can't be seen by MRI."

We're creating partnerships to detect a deadly cancer earlier

By Ron Gilmore

Building on MD Anderson research, a new company named Codiak Biosciences has formed to create therapeutic and diagnostic products using exosomes — small parts of cells that break away and float around the body.

Long thought to be a kind of trash collection bin for cells, it turns out exosomes are instead one of the main ways cells communicate with each other.

“This makes them medically useful in a number of ways,” says Raghu Kalluri, Ph.D., chair of Cancer Biology at MD Anderson.

Kalluri has found that exosomes from healthy cells can be used to safely deliver drugs to penetrate tumor cells. Building on his discovery, Codiak plans to develop a drug to treat pancreatic cancer, using exosomes as a delivery vehicle.

“This cellular-to-cellular-transfer of drugs is a potent and safe delivery system for a number of therapeutic purposes,” Kalluri says.

He's also discovered a potential method for detecting pancreatic cancer sooner. The secret lies in fragments of DNA, RNA and proteins inside and on the surface of exosomes that are specific to cancer cells. Kalluri discovered one particular protein that has been found to detect pancreatic cancer with 100% accuracy.

Codiak plans to use this protein to develop a diagnostic test that can identify pancreatic cancer in its early stages when it's still treatable. The disease typically is detected so late that only 6% of patients survive five years after diagnosis.

“It's a feather in our cap and a real turning point for MD Anderson's growing collaboration with private industry,” says Ferran Prat, Ph.D., J.D., vice president for Strategic Industry Ventures. “Our ultimate goal is to bring innovative diagnostic and therapeutic solutions to our patients. The ability to add to our arsenal of cancer-fighting tools is greatly enhanced by ventures like Codiak.”

At MD Anderson, an office to attract, maintain and grow collaborations between the institution and bioscience and pharmaceutical companies was created in 2013.

Strategic Industry Ventures, headed by Ferran Prat, Ph.D., J.D., works with outside companies to look for potential partners that will help advance new biomedical discoveries. Their goal? Get treatments to patients faster.



Researchers in Raghu Kalluri's lab are working on a way to detect pancreatic cancer at an early stage, before it spreads to other organs and becomes too difficult to treat.

Let's protect ourselves against HPV-related cancers with the 'cancer vaccine'

By Laura Sussman

Kathleen Schmeler, M.D., vividly remembers the day a chance encounter on a flight to Amsterdam changed her life.

"The man sitting next to me happened to be reading the same novel I was, so we struck up a conversation," says Schmeler, who at the time was a mechanical engineer with Procter & Gamble. "As it turned out, he was a colon cancer researcher and doctor in the Netherlands."

Schmeler, who had always harbored an interest in medicine, chatted with her seatmate for six hours. The conversation led to a job offer.

"When we landed," she says, "I called my parents to let them know I was quitting my job and moving to Amsterdam to work for a scientist doing cancer research."

Twenty years later, Schmeler is an associate professor of Gynecologic Oncology and Reproductive Medicine and an impassioned advocate for women's health. She's on a mission to educate women — and men — about a vaccine that blocks transmission of the human papillomavirus (HPV), which causes 99% of cervical cancer. The virus also is linked to cancers affecting the middle throat and genital areas.

The HPV vaccine was approved by the Food and Drug Administration in 2006, and has the power to prevent all of these.

To the disappointment of Schmeler and others in health care, it's been slow to gain wide acceptance.

"It's disheartening," Schmeler says. "We have to do a better job of getting it out there. It's been slow, but we're making strides."

The Cancer Prevention Research Institute of Texas (CPRIT) awarded MD Anderson a \$1.4 million grant to increase cervical cancer screenings

and preventive treatments for underserved women along the Texas-Mexico border. CPRIT provides state funding for cancer research, prevention and product development programs. MD Anderson's efforts target Cameron, Hidalgo, Willacy, and Starr counties, where the cervical cancer rate is 30% higher than anywhere else in the state, and 70% of the population is uninsured.

Last year, MD Anderson expanded its ambitious Moon Shots Program to include HPV-related cancers. Co-led by Schmeler, the moon shot's goals include improving access and vaccination rates, developing HPV-related cancer screenings for men, developing targeted drugs that attack HPV-related cancers directly, and developing immunotherapies that rally the immune system to fight the virus.

"The moon shot has spurred us to organize our efforts and move our work benefiting patients to the next level. It's not acceptable to make small, incremental improvements," Schmeler says. "We must do something big and innovative on their behalf."

Cervical cancer is the 14th most common cancer in the United States. Yet in Latin America, Africa and the Caribbean, it's one of the leading causes of cancer deaths in women.

To bridge this gap, Kathleen Schmeler and colleagues run the Central America Oncology Education Program, or CONEP. The program brings gynecologists from MD Anderson and other institutions to Guatemala, Honduras, El Salvador, Costa Rica and Panama, where they make patient rounds and train local doctors. Since CONEP's inception in 2009, more than 100 Central American medical residents and faculty have participated in each of the visits. The program recently expanded to Mozambique in Southeast Africa.



Associate professor of Gynecologic Oncology and Reproductive Medicine Kathleen Schmeler

Breast cancer screening guidelines aren't a one-size-fits-all solution

By Clayton Boldt, Ph.D.

It's clear that breast cancer screenings save lives. But exactly when women at average risk of developing breast cancer should begin screening is much less clear.

Leading medical groups have conflicting guidelines. The American College of Obstetricians and Gynecologists (ACOG) and the National Comprehensive Cancer Network (NCCN) say starting at 40 is best. The U.S. Preventive Services Task Force (USPSTF) says women can wait until 50. And in October, the American Cancer Society (ACS) added to the confusion by revising its guidelines. For years, the ACS recommended women start mammograms at age 40, but the ACS now recommends starting at age 45, or at 40 if the patient chooses. The groups also vary on how often mammograms should be done. ACOG says annually, USPSTF says every two years, and the most recent ACS guidelines suggest getting annual mammograms between ages 45 and 54; after that, they say every two years is OK.

"My concern is that there is a lack of clear direction for woman and their doctors to best protect their health," says Therese Bevers, M.D., medical director of MD Anderson's Cancer Prevention Center.

To clarify the issue, Bevers urges a closer look at the new ACS guidelines. Although they recommend annual mammograms starting at 45, the guidelines suggest women should still have the opportunity to begin at 40.

"The guidelines still affirm the importance of annual screening for women in their forties and continuing for as long as they are in relatively good health," says Bevers.

Additionally, the ACS now recommends against clinical breast exams for women. Given a lack of new data supporting this change, Bevers feels it's premature to recommend against this important clinical practice.

"Annual clinical breast exams are a chance for women to meet with their doctors to discuss screening, risk and healthy lifestyles to reduce their breast cancer risk."

In line with the ACOG and the NCCN guidelines, MD Anderson continues to recommend annual screening and clinical breast exams beginning at 40.

"Our mission is to save lives, and data has shown this approach to be the best way to do that," says Bevers.

Screening for women at elevated risk

The above recommendations, however, apply only to women at average risk of breast cancer — not to those at elevated risk.

"There are many factors that may increase a woman's risk, including family history, hereditary cancer syndromes, previous cancers, age when first giving birth and age at first menstrual cycle," says Jennifer Litton, M.D., associate professor of Breast Medical Oncology.

Unfortunately, for those at high risk, there's no single answer for screening.

"Screening recommendations for women at increased risk depends on why they are at increased risk," explains Litton.

Depending on the situation, it may be appropriate to get screened earlier, more often or in different ways. Women should talk to their doctor to determine their risk, as well as individualized recommendations for screening or risk reduction. Risk assessment tools also are available from MD Anderson and the ACS.



Michelle Baumann

Baumann asked to get her first mammogram before she was 40 because her grandmother had breast cancer. As the mother of two young boys, she wanted to start her annual screenings early.

Her doctor agreed and nine months before her 40th birthday she was diagnosed with Stage 1 breast cancer. Because her cancer was caught early, Baumann's treatment consisted of a bilateral mastectomy and reconstruction.

"The thought of waiting until 45 for screening is scary," says the elementary school principal. "I would've been six years into my cancer by that point. You have to trust your gut, advocate for yourself and become a part of the process."



Nancy Lombard

Lombard is an advocate for early detection. She began having her annual mammograms at age 40. Three decades later, when she was 70, she decided to have a 3D mammogram for the first time. With this technology, doctors caught a Stage 1 cancer in her left breast, one that a standard mammogram would have missed.

Following her surgery, a CT scan revealed a small tumor in her lung that required a lobectomy. By catching both cancers early, Lombard successfully overcame breast and lung cancer in just a year.

With no family history of cancer she could have elected less-frequent screening, but she believes it's important to be vigilant. Lombard says she'll be sure to emphasize the importance of yearly mammograms to her two daughters and four granddaughters.

"I think screening is very important," she says. "Based on my experience, why take the chance? If these cancers hadn't been caught early, they would probably have already spread to other parts of my body."

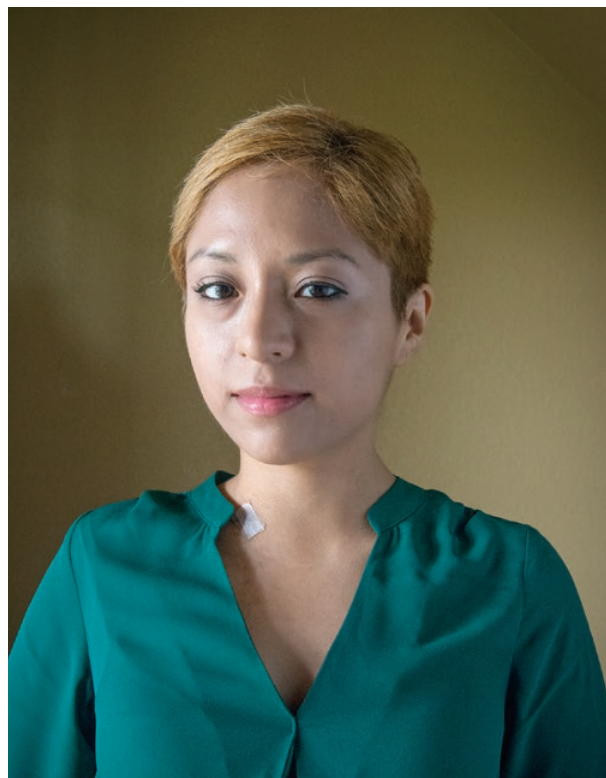

Roxana Lopez

Lopez, an aspiring nurse, was diagnosed with Stage 2 breast cancer during a clinical breast exam when she was 25, two decades younger than the ACS' recommended screening start date for women at average risk of cancer. But Lopez wasn't average. After genetic testing confirmed she carried a BRCA1 mutation, she urged her twin sister, Ana, and two brothers to get tested. Turns out all three also have the mutation that increases the risk of breast and ovarian cancers in women. That wasn't entirely a surprise; their mother was diagnosed with breast cancer at 47, and died four years later.

After completing chemotherapy, Lopez will undergo a double mastectomy to reduce the risk of recurrence. Her sister is also having a preventive double mastectomy to reduce her risk of developing breast cancer.

"I still have a goal of going to nursing school. I look forward to getting all my treatments done and getting better, and then being able to move on with my life."

The Year of the Dragon

More than 1,300 patients, family members and staff worked for five months with artist Ian Cion to bring Okoa the Wave Rider to life. An open art studio was sent up in The Park area of MD Anderson's Albert B. and Margaret M. Alkek Hospital where visitors were invited to draw on paper dragon scales, create watercolor paintings that were used to represent waves, and make and paint paper flowers.

A contest was held to name the sculpture, which stretches 21 feet and stands 9 feet tall, and Okoa — a Swahili word that means rescue, save, redeem or deliver — was selected.

Created in 2010, The Arts in Medicine Program creates art with patients and their families in both one-on-one sessions and in art groups. Pediatric patients and their families are invited to work with the program while in treatment during both inpatient stays and outpatient visits.



Leaders prepare and plan today to prevent disease tomorrow

By Clayton Boldt, Ph.D.

Working on his family's farm as a boy in Puerto Rico, Joxel Garcia learned the importance of planning ahead to prevent hardships.

"We had to be ready for a drought or a flood, because both made our cows' milk production decrease," he says. Either could spell disaster for the family, so Garcia learned to prepare and guard against the worst.

Those lessons learned years ago still apply today in Garcia's career as a medical leader focused on disease prevention. He joined MD Anderson in August to further the institution's cancer prevention efforts.

"While efforts to develop new cancer treatments and therapies are important, it's preferable to prevent the disease in the first place," says Garcia, a medical doctor and executive director of MD Anderson's cancer prevention and control platform, which promotes community programs to prevent cancer, particularly among the poor and underserved.

Ernest Hawk, M.D., vice president and head of Cancer Prevention and Population Sciences, and Mark Moreno, vice president for Governmental Relations, led the platform's early efforts, which have achieved a number of successes.

MD Anderson's tobacco-free hiring policy is a direct result of the platform's EndTobacco program.

Platform experts have advised Texas legislators on various public health measures, including laws to restrict minors' access to indoor tanning devices and electronic cigarettes.

MD Anderson is lending its expertise to the Coordinated Approach to Child Health (CATCH) program, school-based lessons that help students and their parents adopt healthy lifestyle choices through nutrition and exercise. With MD Anderson's participation, the program now includes sun safety lessons to prevent skin cancer. CATCH has been introduced in 10,000 schools, preschools and after-school programs throughout the nation.

Project ECHO (Extension for Community Healthcare Outcomes) uses a Skype-like video conferencing program to connect MD Anderson experts with health care providers in underserved areas, teaching them how to screen for and treat cervical cancer.

Garcia, who formerly served as U.S. Assistant Secretary for Health, U.S. Representative to the World Health Organization and a four-star Admiral for the U.S. Public Health Service, says the platform prioritizes those Moon Shots Program targets that'll be most influenced by prevention and cancer control, including lung, melanoma and human papillomavirus (HPV)-related cancers.

"We'll increase genetic counseling and testing for patients with increased cancer risks, such as those with BRCA1 and 2 mutations; we'll increase screenings and identify biomarkers for the early detec-

tion of lung cancer; and we'll work with health departments and legislators around the nation to advocate for the HPV vaccine and for restricting tanning bed and electronic cigarette use by minors," Garcia says.

He intends to use big data to develop more personalized risk assessments and targeted interventions.

The platform is not meant to remain local, but to be shared with leadership at local, state, federal and international entities, he explains.

"Houston is our base, our home, and we want it to be as healthy as possible, but we have a global responsibility as well."



Executive director of MD Anderson's cancer prevention and control platform Joxel Garcia, M.D.

Spreading the word

What would you say to cancer?

By Andy Olin

In 2015, MD Anderson launched its “Confronting Cancer” campaign, which gave patients, caregivers, supporters, physicians and researchers the opportunity to confront the disease directly.

What did they say?

Physician and researcher Sapna Patel, M.D., warned, “My team will get you, cancer.”

Survivor Gail Morse told the disease it didn’t get the best of her: “You made me stronger, cancer.”

“No more hiding, cancer,” cautioned researcher Michael Curran, Ph.D.

And Board of Visitors member Tom Rushing split no hairs in his prediction: “MD Anderson will destroy you, cancer.”

The campaign, which included online, mobile, television, print and radio placements, began in Houston in July before going national in August.

“This campaign has caught the public’s attention and inspired even greater confidence in us,” MD Anderson President Ronald DePinho said during his state of the institution address in October. “They are the heroes on the front lines of our fight, and their real thoughts and emotions drive the campaign. The approach is bold, emotional and engaging.”

The goal of the effort is to raise national awareness of the institution, and by all measures, it succeeded. In 2010, MD Anderson had only 6% awareness nationally. Today, with the new campaign, that awareness has seen a boost to 13% in the final quarter of last year — a significant milestone for the MD Anderson brand.

The campaign has also increased philanthropic efforts, attracting additional support for the institution’s mission to end cancer.

MD Anderson is confronting cancer by investing in and collaborating with local community organizations to support cancer patients and survivors, as well as educating people about ways to reduce their cancer risk by making healthy choices.

In FY15, those investments and collaborations included:

- **Working with 409 local schools, churches, employers and community organizations.**
- **Participating in 1,128 programs and events to support local community fundraising and education efforts.**
- **Implementing 176 education programs targeted specifically for Hispanics, Asians and African Americans in Houston and the surrounding area to educate them on the importance of cancer screening exams and ways they can improve their health to lower their risk of cancer.**



Michael Curran, Ph. D.



Gail Morse



Tom Rushing



Sapna Patel, M.D.

THE UNIVERSITY OF TEXAS MD ANDERSON CANCER CENTER SHARED GOVERNANCE COMMITTEE



Ronald DePinho, M.D.
President



Ethan Dmitrovsky, M.D.
*Provost and Executive
Vice President*



Thomas Buchholz, M.D.
*Executive Vice President
and Physician-in-Chief*



Leon Leach, Ph.D.
*Executive Vice President
and Chief Business Officer*



Dan Fontaine, J.D.
*Executive Vice President,
Administration*



Weldon Gage
*Senior Vice President and
Chief Financial Officer*



Helen Piwnica-Worms, Ph.D.
Vice Provost, Science



George Wilding, M.D.
*Vice Provost, Clinical and
Interdisciplinary Research*



Robert Brigham
*Senior Vice President,
Hospitals and Clinics*



Tadd Pullin
*Senior Vice President,
Institutional Advancement*



Julie Izzo, M.D.
Chair, Faculty Senate



Jubilee Brown, M.D.
Chair-elect, Faculty Senate



Ernest Hawk, M.D., M.P.H.
*Vice President and Division
Head, Cancer Prevention
and Population Sciences*



Mien-Chie Hung, Ph.D.
*Chair, Molecular and
Cellular Oncology*



Randal Weber, M.D.
*Chair, Head and
Neck Surgery*



Tom Rahlfs, M.D.
*Division Head ad interim,
Anesthesiology and Critical Care*



Patrick Hwu, M.D.
*Division Head,
Cancer Medicine*



Gary Whitman, M.D.
Past Chair, Faculty Senate



Marshall Hicks, M.D.
*Division Head,
Diagnostic Imaging*



David Tweardy, M.D.
*Division Head,
Internal Medicine*



Cindy Schwartz, M.D.
*Division Head ad
interim, Pediatrics*



Stanley Hamilton, M.D.
*Division Head, Pathology
and Laboratory Medicine*



Stephen Hahn, M.D.
*Division Head,
Radiation Oncology*



Stephen Swisher, M.D.
Division Head, Surgery

ADMINISTRATION

OFFICE OF THE PRESIDENT

Ronald DePinho, M.D.
President

Weldon Gage
Senior Vice President and Chief Financial Officer

Brad Gibson
Vice President, Revenue Cycle and Treasurer

Mark Moreno
Vice President, Governmental Relations

Patrick Mulvey
Vice President, Development

Tadd Pullin
Senior Vice President, Institutional Advancement

OFFICE OF ADMINISTRATION

Dan Fontaine, J.D.
Executive Vice President, Administration

Amy Hay
Vice President, Business Development

Ferran Prat, Ph.D., J.D.
Vice President, Strategic Industry Ventures

Sherri Magnus
Vice President and Chief Audit Officer

Steven Haydon, J.D.
Vice President and Chief Legal Officer

Allyson Kinzel, J.D.
Vice President and Chief Compliance Officer

Spencer Moore
Vice President and Chief Facilities Officer

Shibu Varghese
Vice President and Chief Human Resources Officer

Chris McKee
Vice President, Business Operations

Margaret Row, M.D.
Vice President, Operations, MD Anderson Cancer Network®

OFFICE OF STRATEGY AND INNOVATION

Leon Leach, Ph.D.
Executive Vice President and Chief Business Officer

Chris Belmont
Vice President and Chief Information Officer

Rebecca Kaul
Vice President and Chief Innovation Officer

OFFICE OF THE PROVOST AND EXECUTIVE VICE PRESIDENT

Ethan Dmitrovsky, M.D.
Provost and Executive Vice President

Helen Pivnicka-Worms, Ph.D.
Vice Provost, Science

George Wilding, M.D.
Vice Provost, Clinical and Interdisciplinary Research

Robert C. Bast Jr., M.D.
Vice President, Translational Research

Oliver Bogler, Ph.D.
Senior Vice President, Academic Affairs
Vice President ad interim, Global Academic Programs

Maureen Cagley
Vice President, Academic Operations

Diane Bodurka, M.D.
Vice President, Medical Education

Aman Buzdar, M.D.
Vice President, Clinical Research Administration

Ernest Hawk, M.D.
Vice President, Cancer Prevention
Head, Division of Cancer Prevention and Population Sciences

Mien-Chie Hung, Ph.D.
Vice President, Basic Science

OFFICE OF THE EXECUTIVE VICE PRESIDENT AND PHYSICIAN-IN-CHIEF

Thomas Buchholz, M.D.
Executive Vice President and Physician-in-Chief

Robert Brigham
Senior Vice President, Hospitals and Clinics

John Bingham
Vice President, Performance Improvement
and Chief Quality Officer

Wenonah Ecung, Ph.D.
Vice President, Clinical Administration

Lewis Foxhall, M.D.
Vice President, Health Policy

Joel Lajeunesse
Vice President, Pharmacy

Paul Mansfield, M.D.
Vice President, Acute Care Services

Alma Rodriguez, M.D.
Vice President, Medical Affairs

Frank Tortorella, J.D.
Vice President, Clinical Support Services

MD ANDERSON FACULTY



DIVISION HEAD *AD INTERIM*
Thomas Rahlfs, M.D.

DIVISION OF ANESTHESIOLOGY AND CRITICAL CARE

DEPARTMENT OF ANESTHESIOLOGY AND PERIOPERATIVE MEDICINE

PROFESSOR AND CHAIR
Tom F. Rahlfs, M.D.

DEPARTMENT OF CRITICAL CARE

PROFESSOR AND CHAIR
Kristen J. Price, M.D.

DEPARTMENT OF PAIN MEDICINE

PROFESSOR AND CHAIR
Salahadin Abdi, M.D., Ph.D.



DIVISION HEAD
Patrick Hwu, M.D.

DIVISION OF CANCER MEDICINE

DEPARTMENT OF BREAST MEDICAL ONCOLOGY

PROFESSOR AND CHAIR
Debasish Tripathy, M.D.

DEPARTMENT OF GENERAL ONCOLOGY

PROFESSOR AND CHAIR *AD INTERIM*
Robert A. Wolff, M.D.

DEPARTMENT OF GENITOURINARY MEDICAL ONCOLOGY

PROFESSOR AND CHAIR
Christopher J. Logothetis, M.D.

DEPARTMENT OF GASTROINTESTINAL MEDICAL ONCOLOGY

PROFESSOR AND CHAIR
James C. Yao, M.D.

DEPARTMENT OF INVESTIGATIONAL CANCER THERAPEUTICS

PROFESSOR AND CHAIR
Funda Meric-Bernstam, M.D.

DEPARTMENT OF LEUKEMIA

PROFESSOR AND CHAIR
Hagop M. Kantarjian, M.D.

DEPARTMENT OF LYMPHOMA/MYELOMA

PROFESSOR AND CHAIR
Robert Orłowski, M.D., Ph.D.

DEPARTMENT OF MELANOMA MEDICAL ONCOLOGY

PROFESSOR AND CHAIR
Patrick Hwu, M.D.

DEPARTMENT OF NEURO-ONCOLOGY

PROFESSOR AND CHAIR *AD INTERIM*
John Frederick de Groot, M.D.

DEPARTMENT OF PALLIATIVE CARE AND REHABILITATION MEDICINE

PROFESSOR AND CHAIR
Eduardo Bruera, M.D.

DEPARTMENT OF SARCOMA

PROFESSOR AND CHAIR
Patrick Hwu, M.D.

DEPARTMENT OF STEM CELL TRANSPLANTATION

PROFESSOR AND CHAIR
Richard E. Champlin, M.D.

DEPARTMENT OF THORACIC/HEAD AND NECK MEDICAL ONCOLOGY

PROFESSOR AND CHAIR
John Victor Heymach, M.D., Ph.D.

DEPARTMENT OF EXPERIMENTAL THERAPEUTICS

PROFESSOR AND CHAIR *AD INTERIM*
Varsha V. Gandhi, Ph.D.

DEPARTMENT OF GENOMIC MEDICINE

PROFESSOR AND CHAIR
Andrew Futreal, Ph.D.



VICE PRESIDENT
AND DIVISION HEAD
Ernest Hawk, M.D., M.P.H.

DIVISION OF CANCER PREVENTION AND POPULATION SCIENCES

DEPARTMENT OF BEHAVIORAL SCIENCE

PROFESSOR AND CHAIR
Paul M. Cinciripini, Ph.D.

DEPARTMENT OF CLINICAL CANCER PREVENTION

PROFESSOR AND CHAIR
Powel H. Brown, M.D., Ph.D.

DEPARTMENT OF EPIDEMIOLOGY

PROFESSOR AND CHAIR *AD INTERIM*
Ernest Hawk, M.D., M.P.H.

DEPARTMENT OF HEALTH DISPARITIES RESEARCH

PROFESSOR AND CHAIR *AD INTERIM*
Sharon Hermes Giordano, M.D., M.P.H.

DEPARTMENT OF HEALTH SERVICES RESEARCH

PROFESSOR AND CHAIR
Sharon Hermes Giordano, M.D., M.P.H.



DIVISION HEAD
Marshall E. Hicks, M.D.

DIVISION OF DIAGNOSTIC IMAGING

DEPARTMENT OF CANCER SYSTEMS IMAGING

PROFESSOR AND CHAIR
David Piwnica-Worms, M.D., Ph.D.

DEPARTMENT OF DIAGNOSTIC RADIOLOGY

PROFESSOR AND CHAIR
Wei Tse Yang, M.D.

DEPARTMENT OF IMAGING PHYSICS

PROFESSOR AND CHAIR
John D. Hazle, Ph.D.

DEPARTMENT OF INTERVENTIONAL RADIOLOGY

PROFESSOR AND CHAIR *AD INTERIM*
Michael J. Wallace, M.D.

DEPARTMENT OF NUCLEAR MEDICINE

PROFESSOR AND CHAIR
Homer A. Macapinlac, M.D.



DIVISION HEAD
David Tweardy, M.D.

DIVISION OF INTERNAL MEDICINE

DEPARTMENT OF CARDIOLOGY

PROFESSOR AND CHAIR
Edward T.H. Yeh, M.D.

DEPARTMENT OF DERMATOLOGY

PROFESSOR AND CHAIR
Ronald P. Rapini, M.D.

DEPARTMENT OF EMERGENCY MEDICINE

PROFESSOR AND CHAIR *AD INTERIM*
Kumar Alagappan, M.D.

DEPARTMENT OF ENDOCRINE NEOPLASIA AND HORMONAL DISORDERS

PROFESSOR AND CHAIR
Steven I. Sherman, M.D.

DEPARTMENT OF GASTROENTEROLOGY, HEPATOLOGY AND NUTRITION

PROFESSOR AND CHAIR *AD INTERIM*
Marta Davila, M.D.

DEPARTMENT OF GENERAL INTERNAL MEDICINE

PROFESSOR AND CHAIR
Carmelita P. Escalante, M.D.

DEPARTMENT OF INFECTIOUS DISEASES, INFECTION CONTROL AND EMPLOYEE HEALTH

PROFESSOR AND CHAIR
Issam I. Raad, M.D.

DEPARTMENT OF PULMONARY MEDICINE

PROFESSOR AND CHAIR
Burton F. Dickey, M.D.

DEPARTMENT OF SYMPTOM RESEARCH

PROFESSOR AND CHAIR *AD INTERIM*
David Tweardy, M.D.



Joyce E Dains, Dr.PH., J.D.

DIVISION OF NURSING

DEPARTMENT OF NURSING

ASSOCIATE PROFESSOR AND CHAIR *AD INTERIM*
Joyce E Dains, Dr.PH., J.D.



DIVISION HEAD
Stanley R. Hamilton, M.D.

DIVISION OF PATHOLOGY AND LABORATORY MEDICINE

DEPARTMENT OF HEMATOPATHOLOGY

PROFESSOR AND CHAIR
L. Jeffrey Medeiros, M.D.

DEPARTMENT OF LABORATORY MEDICINE

PROFESSOR AND CHAIR
Elizabeth A. Wagar, M.D.

DEPARTMENT OF PATHOLOGY

PROFESSOR AND CHAIR
Victor Prieto, M.D., Ph.D.

DEPARTMENT OF TRANSLATIONAL MOLECULAR PATHOLOGY

PROFESSOR AND CHAIR
Ignacio Ivan Wistuba, M.D.



DIVISION HEAD *AD INTERIM*
Cindy Schwartz, M.D.

DIVISION OF PEDIATRICS

DEPARTMENT OF PEDIATRICS

PROFESSOR AND CHAIR *AD INTERIM*
Cindy Schwartz, M.D.

DEPARTMENT OF PSYCHIATRY

PROFESSOR AND CHAIR
Alan D. Valentine, M.D.



DIVISION HEAD
Stephen Hahn, M.D.

DIVISION OF RADIATION ONCOLOGY

DEPARTMENT OF EXPERIMENTAL RADIATION ONCOLOGY

PROFESSOR AND CHAIR
Junjie Chen, Ph.D.

DEPARTMENT OF RADIATION ONCOLOGY

PROFESSOR AND CHAIR
Stephen Hahn, M.D.

DEPARTMENT OF RADIATION PHYSICS

PROFESSOR AND CHAIR
Geoffrey Ibbott, Ph.D.



DIVISION HEAD
Stephen G. Swisher, M.D.

DIVISION OF SURGERY

DEPARTMENT OF BREAST SURGICAL ONCOLOGY

PROFESSOR AND CHAIR *AD INTERIM*
Kelly K. Hunt, M.D.

DEPARTMENT OF GYNECOLOGIC ONCOLOGY AND REPRODUCTIVE MEDICINE

PROFESSOR AND CHAIR
Karen H. Lu, M.D.

DEPARTMENT OF HEAD AND NECK SURGERY

PROFESSOR AND CHAIR
Randal S. Weber, M.D.

DEPARTMENT OF NEUROSURGERY

PROFESSOR AND CHAIR
Raymond E. Sawaya, M.D.

DEPARTMENT OF ORTHOPEDIC ONCOLOGY

PROFESSOR AND CHAIR
Valerae O. Lewis, M.D.

DEPARTMENT OF PLASTIC SURGERY

PROFESSOR AND CHAIR
Charles E. Butler, M.D.

DEPARTMENT OF SURGICAL ONCOLOGY

PROFESSOR AND CHAIR
Jeffrey L. Lee, M.D.

DEPARTMENT OF THORACIC AND CARDIOVASCULAR SURGERY

PROFESSOR AND CHAIR
Ara A. Vaporciyan, M.D.

DEPARTMENT OF UROLOGY

PROFESSOR AND CHAIR
Colin P. Dinney, M.D.

EXTERNAL ADVISORY BOARD

MD Anderson's External Advisory Board is composed of highly regarded scientific advisors who consult with MD Anderson faculty leaders on research programs and initiatives.

Carolyn "Bo" R. Aldigé
Prevent Cancer Foundation

Frederick Appelbaum, M.D.
Fred Hutchinson Cancer Research Center

Leslie Bernstein, Ph.D.
City of Hope

Monica Bertagnolli, M.D.
*Dana-Farber Cancer Institute
Brigham and Women's Hospital*

Elizabeth Blackburn, Ph.D.
University of California at San Francisco

Paul A. Bunn, Jr., M.D.
University of Colorado Cancer Center

Steven K. Clinton, M.D., Ph.D.
The Ohio State University

Graham A. Colditz, M.D., Dr.PH.
Washington University School of Medicine

Nancy E. Davidson, M.D.
University of Pittsburgh Cancer Institute

Keith T. Flaherty, M.D.
Massachusetts General Hospital

Judy E. Garber, M.D., M.PH.
Dana-Farber Cancer Institute

Levi A. Garraway, M.D., Ph.D.
Harvard Medical School

Gad Getz, Ph.D.
Broad Institute

Lauren E. Hackett, M.P.A.
Vanderbilt-Ingram Cancer Center

Lee J. Helman, M.D.
*Clinical Research Center for Cancer Research,
National Institutes of Health*

Lydia Kavradi, Ph.D.
Rice University

Quynh-Thu Le, M.D.
Stanford School of Medicine

Caryn Lerman, Ph.D.
*Abramson Cancer Center,
University of Pennsylvania*

David N. Louis, M.D.
*Harvard Medical School
Massachusetts General Hospital*

Tak Wah Mak, Ph.D.
University of Toronto

Elaine Mardis, Ph.D.
Washington University School of Medicine

Monica Morrow, M.D., F.A.C.S.
Memorial Sloan Kettering Cancer Center

Harold Moses, M.D.
Vanderbilt-Ingram Cancer Center

William G. Nelson, M.D., Ph.D.
*Sidney Kimmel Comprehensive
Cancer Center at Johns Hopkins*

Giovanni Parmigiani, Ph.D.
*Harvard School of Public Health
Dana Farber Cancer Institute*

Antoni Ribas, M.D., Ph.D.
UCLA Jonsson Comprehensive Cancer Center

Robert Schreiber, Ph.D.
*Washington University School of Medicine
Department of Pathology and Immunology*

Norman E. "Ned" Sharpless, M.D.
*Lineberger Comprehensive Cancer Center,
University of North Carolina*

Yang Shi, Ph.D.
Boston Children's Hospital

Ellen Sigal, Ph.D.
Friends of Cancer Research

David R. Spriggs, M.D.
Memorial Sloan Kettering Cancer Center

Craig B. Thompson, M.D.
Memorial Sloan Kettering Cancer Center

Daniel Von Hoff, M.D., F.A.C.P.
TGen

Ralph Weissleder, M.D., Ph.D.
*Massachusetts General Hospital
Harvard Medical School*

BASIC SCIENCE DEPARTMENTS



Helen Piwnica-Worms, Ph.D.
Vice provost for science

DEPARTMENT OF BIOINFORMATICS AND COMPUTATIONAL BIOLOGY

PROFESSOR AND CHAIR
John N. Weinstein, M.D., Ph.D.

DEPARTMENT OF BIOSTATISTICS

PROFESSOR AND CHAIR
Kim-Anh Do, Ph.D.

DEPARTMENT OF CANCER BIOLOGY

PROFESSOR AND CHAIR
Raghu Kalluri, M.D., Ph.D.

DEPARTMENT OF EPIGENETICS AND MOLECULAR CARCINOGENESIS

PROFESSOR AND CHAIR
Sharon R. Dent, Ph.D.

DEPARTMENT OF GENETICS

PROFESSOR AND CHAIR
Guillermina Lozano, Ph.D.

DEPARTMENT OF IMMUNOLOGY

PROFESSOR AND CHAIR
James P. Allison, Ph.D.

DEPARTMENT OF MOLECULAR AND CELLULAR ONCOLOGY

PROFESSOR AND CHAIR
Mien-Chie Hung, Ph.D.

DEPARTMENT OF SYSTEMS BIOLOGY

PROFESSOR AND CHAIR
Gordon B. Mills, M.D., Ph.D.

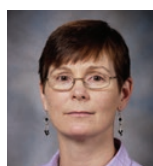
DEPARTMENT OF VETERINARY MEDICINE AND SURGERY

PROFESSOR AND CHAIR
Peggy T. Tinkey, D.V.M.

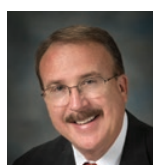
DEPARTMENT OF VETERINARY SCIENCES

PROFESSOR AND CHAIR
Christian Abee, D.V.M.

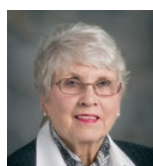
SCHOOL OF HEALTH PROFESSIONS

PROFESSOR AND DEAN
Shirley Richmond, Ed.D.

MD Anderson Cancer Center Board of Visitors

The MD Anderson Cancer Center Board of Visitors is an appointed board of people committed to helping MD Anderson achieve its mission of eliminating cancer. Board programs emphasize private fund development, public relations and outreach on behalf of the institution.



Melvyn N. Klein
Chair



James J. Mulva
Chair-Elect



Harry J. Longwell
Immediate Past Chair



Marsha Shields
Vice Chair

Executive Committee

CHAIR

Mr. Melvyn N. Klein

MEMBERS

Ronald A. DePinho, M.D.
President, MD Anderson

Mr. James J. Mulva
Chair-Elect

Mr. Harry J. Longwell
Immediate Past Chair

Mrs. Marsha Shields
Vice Chair

Mr. David T. Herr
Chair, Advance Team

Mr. Pierre F. Lapeyre, Jr.
Chair, Bylaws Committee

Mr. MacTichenor, Jr.
Chair, Development Committee

Mr. W. Robert Nichols III
Chair, Events Committee

Mr. Barry G. Andrews
Chair, Government Relations Committee

Mr. Tom Johnson
Chair, Public Affairs Committee

Mrs. Patricia Bodin
Chair, Cancer Control Advisory Group

Mrs. Linda Mays McCaul
Chair, Children's Cancer Hospital Advisory Group

Mr. James L. Gallogly
Chair, Clinical Business, Enterprise and Innovation Advisory Group

Mr. Patrick C. Oxford
Chair, Texas Medical Center/City Interactions Advisory Group

The Honorable Donald L. Evans
Chair, Global Programs Advisory Group

At-Large Members

Mr. Mark W. Albers

Mr. William R. Bush

Mr. Clarence P. Cazalot, Jr.

Mr. Ernest H. Cockrell

Mr. G. Steven Farris

Mrs. Lily C. Garfield

Mr. Wayne Gibbens

Mr. David M. Grimes II

Mrs. Maureen Hackett

The Honorable Kay Bailey
Hutchison

Mr. David H. Koch

Mrs. Nancy B. Loeffler

Mr. Jeff B. Love

Mr. R. Drayton McLane, Jr.

Mr. Joseph Neubauer

Mr. A. R. "Tony" Sanchez, Jr.

Mr. Marc J. Shapiro

Mr. Charles W. Tate

Mrs. Sue S. Timken

Life Members

The Honorable James A. Baker, III

Mrs. Barbara Bush

The Honorable George H. W. Bush

Mr. Charles Butt

Mr. Ernest H. Cockrell

Mr. Edwin L. Cox

Miss Lyda Hill

Dr. Charles A. LeMaistre

Mr. L. Lowry Mays

Mr. Red McCombs

Mr. W. A. "Tex" Moncrief, Jr.

Mr. T. Boone Pickens

Senior Members

Mrs. Linda L. Addison

Mr. Richard C. Adkerson

Mr. John D. Alexander, Jr.

Mr. Stanford J. Alexander

Mrs. Judy Ley Allen

Mr. Robert J. Allison, Jr.

Mr. Michael G. Bartolotta

Mr. Lawrence E. Bathgate II

Mrs. Sally B. Berry

Mr. Giorgio Borlenghi

Mr. Joel Brochstein

Mr. Kyle C. Brooks

Mr. Philip J. Burguieres

Pastor Kirbyjon H. Caldwell

Mr. Clarence P. Cazalot, Jr.

Mr. Gus H. Comiskey Jr.

Mrs. Anne P. Connally

Mr. John B. Connally III

Mr. Rufus Cormier, Jr.

Mrs. Shirley Coskey

Mr. James D. Dannenbaum

Mrs. Charline Dauphin

Mrs. Myrna J. Deckert

Mrs. Linnet F. Deily

Mr. Ben A. Donnell

Mr. John H. Duncan, Sr.

Mr. G. Steven Farris

Mr. Stephen L. Feinberg

Mr. Alan D. Feld

Mr. Dillon J. Ferguson

Mr. Jerry E. Finger**

Mr. George A. Finley III

Mrs. Patsy S. Fourticq

Mr. Steve L. Fox

Mr. Michael E. Frazier

Mr. Gibson Gayle, Jr.

Mr. Wayne Gibbens

Mr. Gary F. Gibson

Mr. Terry M. Giles

Mr. Thomas S. Glanville

Mr. F. O'Neil Griffin

Mr. Ben A. Guill

Mrs. Gloria Hicks

Mr. Yerger Hill III

Mr. Jeffrey C. Hines

Mr. Forrest E. Hoglund

Mr. D. Alter Holand

Mrs. Desiree Lyon Howe

Mr. Woody L. Hunt

Mrs. Barbara R. Hurwitz

Mr. Charles E. Hurwitz

Mrs. Judith Jaynes

Mr. James F. Justiss, Jr.
 Mrs. Glenda R. Kane
 Mrs. Nancy G. Kinder
 Dr. Henry A. Kissinger
 Mr. David H. Koch
 Mr. Gregory A. Kozmetsky
 Ms. Neda Ladjevardian
 Mr. Eric S. Lane
 Mrs. Elyse Lanier
 Mr. C. Berdon Lawrence
 Ms. Marty V. Leonard
 Mrs. Mary V. Lester
 Mr. Max S. Levit
 Mr. Michael R. Levy
 Mrs. Nancy B. Loeffler
 Mr. Jeff B. Love
 Mrs. Marlene A. Malek
 Mr. Rodney H. Margolis
 Mr. Kade L. Matthews
 Mrs. Mary Anne McCloud
 Mrs. Stacie McDavid
 Mr. Michael D. McKinnon
 The Honorable Thomas F. McLarty III
 Mrs. Sonceria Messiah-Jiles
 Mr. Allen A. Meyer
 Mr. Steven L. Miller
 Mrs. Kit Moncrief
 Mr. Henry G. Musselman
 Mr. W. Robert Nichols III
 Mr. Dennis E. Nixon
 Mrs. Kay M. Onstead
 Mrs. Pamela K. Onstead
 Mr. Paul F. Orefice
 Mr. Patrick C. Oxford
 Mrs. Jan R. Pickens
 Mr. Jack P. Randall
 Ms. Regina J. Rogers
 Mr. William E. Rosenthal
 Mrs. Helen Lho Ryu
 Mr. Andrew E. Sabin
 Mr. Federico Sada
 Joan Weingarten Schnitzer
 Mrs. Nancy M. Seliger
 Mrs. Peggy Sewell
 Mr. Marc J. Shapiro
 Mr. Lester H. Smith
 Mr. H. Leighton Steward
 Mr. Charles W. Tate
 Mr. Mac Tichenor, Jr.
 Mr. Robert B. Tudor III
 Mr. Steven H. Wasserman
 Mrs. Margaret Alkek Williams
 Mr. Melvyn L. Wolff
 The Honorable Joseph Zappala

Members

Mrs. Peggy Brunet Ahuja
 Mr. Mark W. Albers
 Mr. Barry G. Andrews
 Mr. Glynn Andrews
 Mr. Matthew Anthony
 Laura E. Arnold
 Mr. John W. Barnhill, Jr.
 Mr. Paul E. Begala
 Mr. Brent Alan Benoit
 Mrs. Kelli L. Blanton
 Mrs. Patricia Bodin
 Dr. W. E. Bosarge, Jr.
 Mr. Robert T. Brockman
 Mr. Rick J. Calhoon
 Mr. Michael J. Cemo
 Mr. Albert Y. Chao
 Ms. Lois Chiles
 Mr. Arthur Ciocca
 Mrs. Cindy Citrone
 The Honorable Peter R. Coneway
 Mrs. Nadine Craddick
 Mrs. Cheryl Creuzot
 Mrs. Rose S. Cullen
 Mrs. Patricia Hamilton Dewhurst
 Mr. Jerry Dickman
 Mr. Walter W. Driver, Jr.
 Mrs. Jan E. Duncan
 Mr. Raymond A. Eckstein, Jr.
 Mr. Jay S. Eisenberg
 Mrs. Elizabeth G. Epley
 The Honorable Donald L. Evans
 Mrs. Christine Gaylord Everest
 Mr. James H. Everest
 Mr. Jason B. Few
 Mr. William B. Finneran
 Mr. Andersen C. Fisher
 Mr. James L. Gallogly
 Mrs. Lily C. Garfield
 Dr. Marie Goradia
 Mr. Steven L. Gordon
 Mr. Richard W. Gray III
 Mr. David M. Grimes II
 Mr. Felo Guerra
 Mrs. Maureen Hackett
 Mrs. Janelle Hail
 Mrs. Katherine C. Hatcher
 Ms. Adrea D. Heebe
 Mrs. Becky Bradfield Heiser
 Mr. John A. Holland
 The Honorable Brenda L. Johnson
 Ms. Luci B. Johnson
 Mr. Tom Johnson
 Mrs. Danielle Kavanagh

Mr. T. Mark Kelly
 Mr. Melvyn N. Klein
 Dr. Demos T. Kyrasiz
 Mrs. Julie Kyte
 Mr. Pierre F. Lapeyre, Jr.
 Mr. Stephen A. Lasher
 Mrs. Helen H. Laughery
 Mr. Michael C. Linn
 Ms. Janiece Longoria
 Mr. Harry J. Longwell
 Mr. Angel Losada
 Ms. Mary Ralph Lowe
 Mrs. Karen R. Matthews
 Mrs. Linda Mays McCaul
 Mr. R. Drayton McLane, Jr.
 Mr. Howard M. Meyers
 Mrs. Denise D. Monteleone
 Mr. William C. Montgomery
 Mr. James J. Mulva
 Mr. Joseph Neubauer
 Mr. Marvin Odum
 Mrs. Vicky M. Pappas
 Mrs. Roseann Park
 Mrs. Melinda Hill Perrin
 Mr. Ralph Ponce de Leon
 Mrs. Sheila Reese
 Mr. Scott E. Rozzell
 Mr. Thomas V. Rushing
 Mr. Michael S. Samis
 Mr. A. R. "Tony" Sanchez, Jr.
 Mrs. Maria J. "Tani" Sanchez
 Mr. Christopher Sarofim
 Mr. John C. Schweitzer
 Mr. Milton L. Scott
 Dr. Thomas Seitz
 Mr. John H. Shields II
 Mrs. Marsha Shields
 Mrs. Jan A. Levit Silver
 Mr. Doyle Simons
 Mr. Herbert D. Simons
 Mr. Walter J. Smith
 Mr. Gary W. Stein
 Mrs. Lenise Stephenson
 Mr. Charles W. Stiefel
 Mrs. Gayle B. Stoffel
 Mrs. Sue S. Timken
 Mr. Tony Vallone
 Mr. William M. Webster IV
 Mr. Herbert D. Weitzman
 Mrs. Michel H. Williams
 Mrs. Sheridan Williams
 Mr. John H. Wilson III
 Mr. Don M. Woo
 Mr. Eric S. Zorn

Associate Members

Dr. Durga D. Agrawal
 Mrs. Nita Ambani
 Mr. Andrew M. Baker *
 Mr. Lee Barberito
 Mr. David J. Beck
 Mr. G. Alex Bernhardt, Sr.
 Mr. J. Robert Brown *
 Mr. I. Jon Brumley
 Mr. William R. Bush
 Mr. Tony Chase *
 Mr. David A. Cockrell
 Mr. Ted Collins, Jr.
 Mr. Alfred L. Deaton III
 Mr. William J. Dore, Sr.
 Mr. Gregg H. Falgout
 Mrs. Alejandra De la Vega Foster *
 Mr. Gilbert A. Garcia
 Mrs. Diane D. Gates *
 Mr. Jimmy I. Gibbs
 Mr. George Y. Gonzalez
 Mrs. Rosalind Redfern Grover
 Mr. Robert G. Gwin *
 Mrs. Mindy Hildebrand
 The Honorable Kay Bailey Hutchison
 Mr. Wyck A. Knox, Jr. *
 Mr. Taek Jho Low
 Mr. Jed Manocherian
 Mr. Andrew D. McCullough, Jr. *
 Mr. Charles D. McVean *
 Mr. Michael J. Medrano
 Dr. Laura G. Murillo
 Ms. Martha W. Murphy
 Mr. George E. Norcross III *
 Ms. Ana Palacio *
 Dr. Leslie Rainbolt-Forbes
 Mrs. Ashley Scott Rankin
 Mr. Reynaldo Reza
 Dr. Robert C. Robbins
 Dr. Alexander Rovt
 Mr. Donald R. Sinclair *
 Mr. Glenn B. Stearns *
 Mrs. Ida Louise Clement Steen
 Rabbi Alvin M. Sugarman
 Mr. Sam L. Susser
 Mr. Joe V. Tortorice, Jr.
 Mr. S. Wil VanLoh, Jr. *
 The Honorable Mark White

Partners in Making Cancer History®

MD Anderson gratefully acknowledges the following individuals, foundations, organizations and others who made commitments of \$1,000 or more from Sept. 1, 2014, to Aug. 31, 2015.



Journalist Bob Schieffer interviewed former President Bill Clinton and General Colin Powell, who were honored in April at A Conversation With a Living Legend® in Washington, D.C., at the John F. Kennedy Center for the Performing Arts.

3-S Cattle Co.
 5 Sisters Inc.
 A & A Cattle Company
 A. E. Machine Works, Inc.
 Carol and Steve Aaron
 Mr. and Mrs. Robert L. Aaron
 Mr. and Mrs. Jerry Abbott
 The Jeanette Abbott Memorial Foundation
 Abbrigen Inc.
 Dr. and Mrs. Christian R. Abee
 Maky and Carlos Abello
 Abe's Boat Rentals, Inc.
 Dorothy and Mickey Ables
 Mr. Benjamin P. Abney
 Mr. Peter Aboytes
 Ms. Kathleen Abshire
 Abundant Living Faith Center Church, Inc.
 Nadeem Abu-Rustum, MD
 Acadiana Fittings & Supply, Inc.
 Mr. and Mrs. Irwin B. Ackerman
 Mr. and Mrs. Richard Acosta
 Acosta Management, Inc.
 Across the Track PAC
 Action Meat Distributors Inc.
 Acuity Marketing, Inc.
 Dr. Kenneth S. Adam and Ms. Gayle Goodman
 Mr. and Mrs. Richard H. Adam, Jr.
 Barbara and Roy Adams
 Mr. and Mrs. Brian D. Adams
 Ms. Victoria A. Adams and Mr. James E. Dubose
 Adams & Reese L.L.P.
 Mrs. Patricia N. Adcock
 Mr. Terence E. Adderley
 Addi's Faith Foundation
 Mr. and Mrs. Kevin L. Addis

Dr. Miriam and Sheldon G. Adelson Medical Research Foundation
 Mr. and Mrs. Gerhard P. Adenacker
 Mr. Richard C. Adkerson
 Richard C. Adkerson Family Foundation
 Mrs. J. Amanda Adkisson
 Mr. and Mrs. Robert Adler
 Mr. and Mrs. Tom Adolph
 ADP-Automatic Data Processing Inc.
 Advance Medical, Inc.
 Advanced Health Media LLC
 AdvoCare International, L.P.
 AEG Live, LLC
 Affiliated Solutions LLC
 Aflac
 Agilent Technologies, Inc.
 Dr. and Mrs. Durga D. Agrawal
 Mr. and Mrs. James L. Ahern
 Mr. and Mrs. Avinash C. Ahuja
 Mr. Daniel G. Aiken
 AIM at Melanoma Foundation
 Mr. Steve Akers
 Mr. and Mrs. Marty R. Akins
 Mr. and Mrs. Eduardo Dimas Alarcon
 The Albany Foundation
 Albemarle Foundation
 Ms. JoEllen Alberhasky and Mr. Steven Olson
 Mr. and Mrs. Mark W. Albers
 David and Stacy Alberts
 Mrs. Joyce Albrecht
 Estate of Madeleine Alcover
 Mr. and Mrs. James G. Aldige
 Mr. Miguel Angel Aleman
 Ms. Patrice Alessandra
 Charles Alexander and LaVerne Alexander
 Mrs. Henrietta K. Alexander

Joan and Stanford Alexander
 Mr. and Mrs. John D. Alexander, Jr.
 Mr. and Mrs. Kevin P. Alexander
 Ms. Laura G. Alexander
 Jerri and Jim Alexander Endowment for Cancer Research
 Alex's Lemonade Stand Foundation
 Mr. Steven R. Alferi
 Alibi's Grill
 Albert and Margaret Alkek Foundation
 The Alkek and Williams Foundation
 Kristin and Gregory Allemann
 Mr. and Mrs. Lemuel Allen, Jr.
 Mr. and Mrs. Marion T. Allen
 Mrs. Nancy C. Allen
 Mr. Robby R. Allen
 Dr. and Mrs. Robert C. Allen
 Allergan, Inc.
 The Alliance for Clinical Trials in Oncology
 Allianz Championship
 Mr. and Mrs. Pierce M. Allman
 Allparts Music Corporation
 Alma Plantation, LLC
 Mrs. Muna Ibrahim M. Al-Mousa
 Mr. and Mrs. Joseph Alonzi
 Alta Mesa Holding, LP
 Altman Goldstein Foundation
 Mr. and Mrs. Anthony Altmann
 Dr. Sergio R. Alvarez
 Dr. Paula Amaon and Mr. Gary P. Amaon
 Mr. and Mrs. Mukesh Ambani
 Amegy Bank of Texas
 American Association for Cancer Research
 American Association of Drilling Engineers (Houston Chapter)
 The American Association of Immunologists

American Association of Physicists in Medicine
 American Asthma Foundation
 American BrachyTherapy Society
 American Cancer Society
 The American College of Emergency Physicians
 American College of Radiology
 The American Endowment Foundation
 American Funds from Capital Group
 American Heart Association-Texas
 American Institute for Cancer Research
 The American Lung Association National
 American Petroleum Institute - Houston Chapter
 American Shoreline, Inc.
 American Society for Blood and Marrow Transplantation
 American Society for Gastrointestinal Endoscopy
 American Society for Radiation Oncology
 American Society for Therapeutic Radiology & Oncology
 American Society of Hematology
 American Steel & Aluminum Co., Inc.
 American Thyroid Association
 American-Italian Cancer Foundation
 Amerisure
 Mr. Dan T. Amis
 Mr. and Mrs. Robert C. Ammann III
 The Homer Ammann Trust
 Mr. Jack W. Amschwand
 Amschwand Sarcoma Cancer Foundation
 Anadarko Petroleum Corporation
 Mr. and Mrs. Curtis V. Anastasio
 Mr. and Mrs. Dean H. Anderson
 Mr. James E. Anderson

Mr. and Mrs. Joe H. Anderson, Jr.
John Henry and Dora Anderson
Karen and Charles Anderson
Mr. and Mrs. Kenneth W. Anderson
Mr. and Mrs. Marcus A. Anderson
Mr. Richard E. Anderson
Mrs. Rita Anderson
Mr. Robert W. Anderson
Mr. and Mrs. William L. Anderson, Jr.
Mrs. Adele W. Anding
Mr. and Mrs. Barry G. Andrews
Mr. Glynn Andrews
Mr. and Mrs. Richard L. Andrews
Andrews Distributing of North Texas, Ltd.
Glynn Andrews Family Foundation
Andrews Foundation
A. W. and Suan Angelo Foundation
Angie's Spa Cancer Foundation
Anonymous
The Honorable and Mrs. Hushang Ansary
Mrs. Joyce A. Antes
Mr. and Mrs. Matthew Anthony
Ms. Samuel Ella Antoine
Aon Foundation
Aplastic Anemia & MDS International
Foundation, Inc.
Aptose Biosciences Inc.
Aqua Water Supply Corporation
Mr. Rich Aram
Dr. and Mrs. Roberto J. Aranibar
Arbella Charitable Foundation, Inc.
Arbor Car Wash
James B. Archer and Lois R. Archer Charitable
Foundation
Ms. Susan E. Archer
Mrs. Bonnie Ardoin
Mr. and Mrs. George E. Ardoin
Mrs. Pam Ardoin
The Arena Energy Foundation
Ms. Michele Argo
Mr. and Mrs. Steve A. Arizpe
Arkansas Community Foundation
Mr. and Mrs. William J. Arkwright
Mr. and Mrs. Charles F. Armbrust
Mr. and Mrs. David S. Armbruster
Dan and Mary Armour
Mr. and Mrs. Rick D. Arnett
Mr. and Mrs. James W. Arnold
Mr. and Mrs. Truman Arnold
Arnold Foundation
Mr. and Mrs. Robert B. Arnot
Arnot Oil Company, LLC
Mr. Zane W. Arrott
Lovee and Bob Arum
Mr. and Mrs. Vijay K. Arya
Mr. and Mrs. Gerry Aschinger
Mr. and Mrs. Juan Jose Asencio
Mr. H. G. Ash
Mary Kay Ash Charitable Foundation
Mr. Frank A. Ashby, Jr.
Mr. and Mrs. John K. Ashby
Ashley Collins Studio Ltd
Mr. and Mrs. Kenneth J. Aspromonte
AT&T
Employees of AT&T
AT&T Political Action Committees
Mr. and Mrs. Ural Ataman
Dr. Russell P. Atchley
Ms. Christie Atkerson
Atlantis Casino Resort Spa - Reno, Nevada
Dr. Michelle Aucoin and Dr. B. Michael Aucoin
Dr. and Mrs. Arthur I. Auer
Dr. Charles H. Aurand
Wayne B. and Jeanette Aurich
Austin Community Foundation
Mr. and Mrs. James Avery
Dr. and Mrs. Andrew Avillo

AVJ Foundation
Avon Foundation for Women
AVR Properties
Mr. and Mrs. Robert R. Awe
The Ayco Charitable Foundation
Mr. Allen L. Aycox
Dr. and Mrs. Robert C. Ayers, Jr.
Mr. and Mrs. Richard N. Azar II

B

B and B Foundation
B & H Marine Transportation Services, LLC
B.I.S.H. Foundation
John and Jo Babbitt
David and Linda Bachrach
Mr. Cecil F. Backus, Jr.
Mr. Perry H. Bacon
Mr. Alan P. Baden
Mr. and Mrs. Randy Baetz
Mr. and Mrs. Philip M. Bagley
Ms. Susan Bailes
Mrs. Barbara Conway Bailey
Mr. and Mrs. Lorenzo Bailey
Mrs. Margaret C. Bailey
Mr. and Mrs. Sydney S. Bailey
Mr. Thomas B. Baird
Dr. Joseph S. Bak
Mr. and Mrs. Marcus P. Bak
Mrs. Beverly B. Baker
Mr. and Mrs. Bradford N. Baker
Mr. and Mrs. Bruce Baker
Mr. and Mrs. Darrel P. Baker
Mrs. Dorothy H. Baker
Mrs. Dusty Baker
Mr. and Mrs. James A. Baker, III
Estate of Lamar Robert Baker, Jr.
Mr. Lewis T. Baker, Jr.
Mr. Robert A. Baker
Baker Botts L.L.P.
Dexter F. and Dorothy H. Baker Foundation
Mrs. Deborah A. Bakewell
Mr. Steven L. Balfe
Mr. and Mrs. Robert C. Balfour III
Ms. Debbie Ball
Mr. John G. Ball
W. Perry Ballard Jr. Family Fund of The
Community Foundation of Greater Atlanta
Mr. and Mrs. Antonio Balleca
Mr. and Mrs. Joseph Balusik
Mr. and Mrs. P.V. Banavalkar
Mr. David H. Banister
Bank of America

Bank of America Foundation
Bank of America Merrill Lynch
Bank of America Philanthropic Management
The Bank of San Antonio
Mrs. Barbara Banker
Mr. and Mrs. R. Clifford Banks
Mr. and Mrs. Larry G. Barbour
Mrs. Ann K. Barfield
Mr. and Mrs. John N. Barineau III
John and Lee Barker
Estate of Bruce A. Barkhurst
Mr. and Mrs. C. L. Barlow
Barnard Partnership
Mr. and Mrs. Leroy R. Barnes, Jr.
Mr. James C. Barnette
Barney Family Foundation
J. H. Baroco Foundation, Inc.
Mrs. Beverly Barr
Mr. and Mrs. Kenneth J. Barr
Mr. Laurence Barr
The Kenneth J. and Cora Barr Foundation
Ms. Elisabet G. Barranco
Ms. Colleen C. Barrett
Michael Barrett
Barriere Construction Co., L.L.C.
Linda and Tommy Barrow
Mr. Herbert W. Barter
Sally and Jim Bartlett
Mr. and Mrs. Benny M. Barton
Bass Energy Company
Mr. and Mrs. Thomas B. Bastian
John and Nellie Bastien Memorial Foundation
Ms. Julie A. Bateman
Dale and Kay Bates
Mr. Lyle Bates
Jane and Alan Batkin
Baton Rouge Area Foundation
Mr. Joe Batson
Mr. and Mrs. James A. Baudin
Mrs. Evelyn M. Baum
Mr. and Mrs. Philip J. Baumann
Mr. and Mrs. Scott W. Baxter
Baxter International Inc.
Dr. Roberto J. Bayardo
Mr. and Mrs. Kenneth L. Bazzle
Employees of BBVA Compass
BCH Management LLC
BCM & Associates, Inc.
BDT Capital Partners
Mr. and Mrs. Bill Beach
Beacon Hill Show Stables, Inc.
Ms. Rebecca S. Beal and Mr. James I.
Wimsatt
Mr. and Mrs. David S. Beall

Mr. and Mrs. Michael A. Beam
Mrs. Barbara Beard
Mr. and Mrs. Robert C. Beard
Mr. Stephen M. Beard
Mr. John W. Beasley
Beasley Family Foundation
Mr. Wayne Beason
Mr. and Mrs. Robert H. Beavers
Bechtel Group Foundation
Mr. and Mrs. David J. Beck
John and Sharon Beck
Mr. Robert Beck
Beck Bros., Inc.
Mr. Allen J. Becker
Mr. Donald A. Becker
Mr. and Mrs. Harry G. Beckner
Mr. and Mrs. Elton G. Beebe
Mr. and Mrs. Louis A. Beecher, III
Ms. Sheryl Beecroft
Mr. David C. Beeman
Mr. and Mrs. Paul E. Begala
JoAnna and Robert Behl
Martin and Kathleen Beirne
Mr. and Mrs. William H. Belden, Jr.
The Wm. H & Jeanne G. Belden
Philanthropic Fund
Mr. and Mrs. Robert A. Belfer
Robert A. and Renée E. Belfer Foundation
Mrs. Billie B. Bell
Mr. and Mrs. Brian M. Bell
Mr. James Michael Bell, Jr.
Mr. and Mrs. Rex Bell
Bella Vita Belles
Mr. and Mrs. James Bellinger, Jr.
Mr. and Mrs. John W. Bellinger
Ms. Yvonne M. Bellinger
Ms. Maria Bellon
Mr. and Mrs. David S. Bellows
Mr. and Mrs. Dewey Bellows
Mr. and Mrs. Steve Belt
Mr. Gonzalo Beltran
Benefit Concepts, Inc.
Dr. and Mrs. Robert S. Benjamin
Mr. Edwin Bennett
Mr. Robert B. Bennett
Mr. and Mrs. Brent Alan Benoit
Ben's Supermarket, Inc.
Mr. Edmond B. Bentley
Bentley & Associates, P.C.
Mrs. Bette V. Benton
Dr. Laura Beretta
Mr. Brian K. Berg
Mr. and Mrs. Bruce M. Bergquist
Mr. and Mrs. Steve Bergstrom

Endowed Distinguished University Chairs

**HARRY CAROTHERS WIESS DISTINGUISHED UNIVERSITY
CHAIR FOR CANCER RESEARCH**
Robert C. Bast, Jr., M.D.

**OLGA KEITH AND HARRY CAROTHERS WIESS DISTINGUISHED
UNIVERSITY CHAIR IN CANCER RESEARCH**
Ethan Dmitrovsky, M.D.

**THE ROBERT A. WELCH DISTINGUISHED UNIVERSITY CHAIR
IN CHEMISTRY**
Andrew Futreal, Ph.D.

**FREDERICK F. BECKER DISTINGUISHED UNIVERSITY CHAIR
FOR CANCER RESEARCH**
Stanley R. Hamilton, M.D.

**SHEIKH MOHAMED BIN ZAYED AL NAHYAN DISTINGUISHED
UNIVERSITY CHAIR IN CANCER RESEARCH**
Patrick Hwu, M.D.

**SAMSUNG DISTINGUISHED UNIVERSITY CHAIR
IN CANCER MEDICINE**
Hagop M. Kantarjian, M.D.

**SHEIKH KHALIFA BIN ZAYED AL NAHYAN DISTINGUISHED
UNIVERSITY CHAIR IN CANCER RESEARCH**
Anirban Maitra, M.B.B.S.

**OLGA KEITH WIESS DISTINGUISHED UNIVERSITY CHAIR
FOR CANCER RESEARCH**
Gordon B. Mills, M.D., Ph.D.

**THE JOHN BROOKS WILLIAMS AND ELIZABETH WILLIAMS
DISTINGUISHED UNIVERSITY CHAIR IN CANCER MEDICINE**
Randal S. Weber, M.D.

**SHEIKH ZAYED BIN SULTAN AL NAHYAN DISTINGUISHED
UNIVERSITY CHAIR OF MEDICAL ONCOLOGY**
Robert A. Wolff, M.D.

Bergstrom Family Foundation
 Mr. Lloyd Berhoff
 Howard and Wendy Berk
 Mr. and Mrs. Jerry S. and Pat Berkebile
 Ms. Stacie C. Bernal
 Mr. and Mrs. Dick Bernasek
 Mr. and Mrs. G. Alex Bernhardt, Sr.
 Bernhardt Design
 Ms. Cathy E. Bernier
 Mr. and Mrs. Frank V. Bernobich
 Mr. and Mrs. Michael Berns
 Mr. and Mrs. Howard Bernstein
 Mr. Jay L. Bernstein
 The Honorable Stuart A. Bernstein
 Mr. and Mrs. Buford P. Berry
 Mr. and Mrs. Stephen W. Bershad
 Mr. Clarence Bertrand
 Mr. Robert P. Bertrand
 Best Buy Children's Foundation
 Bethyl Laboratories, Inc.
 Mr. Lewis Bettman III
 Dr. and Mrs. Elmo M. Beyer, Jr.
 Mr. and Mrs. Fred B. Bialek
 Mr. and Mrs. Charles B. Bice
 Mr. and Mrs. Stephen Bickel
 Mr. William M. Biddison
 Wayne and Caroline Bienvenu
 Mrs. Diane Bigelow
 Mr. and Mrs. James Biggs
 Mr. Douglas R. Bilbrey
 Mr. and Mrs. Thomas J. Billings
 Mr. and Mrs. Bobby L. Billingsley
 Billy Bob's Beds
 Mr. and Mrs. David Frederic Bingham
 Ms. Bonnie K. Binkert and
 Mr. Michael E. Melody
 Biocartis NV
 BIP Inc.
 Stephen and Mary Birch Foundation, Inc.
 Mr. Edwin A. Birdwell
 Mr. Frank M. Bireley
 David and Nancy Bishop
 Kathy and Gene Bishop
 Mr. Omer Lee Bishop
 BKD Foundation
 Mr. and Mrs. Dan P. Black
 James L. and Doris Black
 Dr. Karen Black and Dr. Jim J. Black
 Mr. and Mrs. Kirt Black
 Mr. and Mrs. Robert M. Black, III

Mr. and Mrs. Van Lear Black III
 Black Foundation
 Mr. Gary W. Blackie
 Susan Poorman Blackie Ovarian
 Cancer Foundation
 Blackrock, Inc.
 Ms. Merida W. Blackwell
 Mr. and Mrs. Donald G. Blair
 Mr. and Mrs. Larry W. Blair
 Mr. and Mrs. L. B. Blake
 Mrs. Mary Criner Blake
 Mr. and Mrs. William D. Blake
 Mr. and Mrs. Frank Blakley
 Mr. and Mrs. Myron G. Blalock III
 Mr. Antoine Blanchard
 Estate of Richard P. Bland
 Blank Rome LLP
 Mr. and Mrs. Eddy S. Blanton
 Mr. and Mrs. Jack S. Blanton, Jr.
 Mrs. Virginia Renfroe Blanton
 Blessing American Legion Auxiliary No. 649
 Mr. and Mrs. Robert L. Blevins, Jr.
 Mr. and Mrs. Kenneth Blewett
 Mr. and Mrs. Steven R. Block
 Mr. John W. Blome
 Mike and Lori Bloomfield
 Mr. Michael Blue
 Bluebonnet Electric Cooperative, Inc.
 Mr. and Mrs. Edwin A. Bluestein, Jr.
 Bluff Creek Ranch Company
 BMW Investment, L.P.
 BNY Mellon Community Partnership
 Mrs. Evelyn V. Boake
 Edwin L. and Carla M. Boardman
 Boardwalk Pipeline Partners
 Mr. John Boatman
 Bob Grimmer Electric, Inc.
 Mr. and Mrs. William R. Bobbora
 Ms. A. Maurine Bodenhausen
 Dr. and Mrs. Eric Bodin
 Mr. Philip L. Boehk
 Boehm, LP
 Mr. and Mrs. David Boenker
 Linda and Dick Boettcher
 Ms. Martha Boettcher
 Rick and Lori Bohm
 Mr. Donnie P. Bolain
 Mr. and Mrs. Lucien E. Bolduc, Jr.
 Betsy C. Bolin
 Mr. and Mrs. G. Niles Bolton

Dr. and Mrs. James L. Bolton
 Ms. Giovanna R. Bonanno and Mr. James
 Scott Cargile
 Mr. and Mrs. Duane E. Bond
 Mr. and Mrs. Jonathan W. Bond
 Mr. and Mrs. Robert L. and Y. Nancy Bond
 Bonilla Investments
 Dr. and Mrs. William F. Bonnell
 Mr. and Mrs. E. V. Bonner, Jr.
 Mrs. Jeanie P. Bonner
 Dr. Thomas Book
 Ms. Sheryl J. Bookman
 Mr. and Mrs. James A. Boone
 Ms. Patsy H. Boone
 Mr. and Mrs. Lee K. Boothby
 Mr. and Mrs. Douglas R. Borchart
 The Kenneth E. Boring Charitable
 Foundation, Inc.
 Mr. and Mrs. Giorgio Borlenghi
 Ed Bosarge
 Mrs. Joy Bostrom
 Mr. and Mrs. Winston F. Bott, Jr.
 Mr. Don Boudreaux
 Mr. and Mrs. Jay B. Boudreaux
 Kim J. Boudreaux
 Mr. and Mrs. E. H. Boullioun, Jr.
 Mr. and Mrs. Thomas M. Bourgeois
 Ms. Megan Bourland
 Mr. and Mrs. Douglas J. Bourne
 S. Theresa Bowers Revocable Trust
 Ms. Susan D. Bowie
 Mr. Clark G. Boyce, Jr.
 Robert and Julia Boyce
 Mr. Doug Boyd
 Mr. and Mrs. James M. Boyd
 Mrs. Patricia K. Boyd
 Mr. and Mrs. Stephen L. Boyd
 Dr. William A. Boyd
 Dr. and Mrs. Liam E. Boyle
 Ms. Sherri Boyter
 BP America, Inc.
 BP Consulting, Inc.
 BP Foundation, Inc.
 Bracero Swd, LLC
 Bracewell & Giuliani LLP
 Estate of Elizabeth V. Bradbury
 Ms. Billye B. Bradley
 Mr. and Mrs. Francis R. Bradley
 Mr. and Mrs. Jeff S. Bradley
 Estate of Juanita L. Bradley

Mr. Kendrick F. Bradley
 Ms. Charlene Bradshaw
 Mr. and Mrs. Paul R. Bradshaw
 Maria and Patrick Brady
 Mr. and Mrs. Timothy J. Brady
 Maggie Brady and James Ellis, The Brady
 Foundation
 Braly Family Limited Partnership
 Mr. and Mrs. Ludwig Brand
 Ms. Nancy Brand
 Brandon Motor Cars Inc.
 Mr. and Mrs. John Brandt
 Paul and Fran Brandt
 Ms. Ramona D. Brandt
 Mr. and Mrs. Tom Brandt
 Mr. and Mrs. James J. Braniff III
 Mr. Paul A. Branum
 Mr. and Mrs. Bart Braselton
 Mr. and Mrs. Douglas K. Bratton
 Bratton Family Foundation
 Mr. and Mrs. Alexander M. Brauer
 Mr. Wayne F. Bray
 Breast Cancer Research Foundation
 Mr. Ward Breaux
 Breckenridge Aviation Museum
 Mr. Erich E. Bredl
 Mr. and Mrs. Daniel L. Breeding
 Ms. Linda L. Breihan
 Mr. and Mrs. Raymond Brekke
 Mrs. Anne R. Brennan-Hooser
 Ms. Elizabeth F. Brenner
 Mrs. Rosalind G. Brewer
 Mr. Joe L. Brewton
 Briargrove Pharmacy
 Mrs. Sara Brice
 Mr. and Mrs. Thomas K. Brichford
 Mr. and Mrs. Roy D. Bridges, Jr.
 Mr. Richard W. Brietzke
 Dr. Charles Randy Briggs
 Mr. and Mrs. Robert A. Briggs, Jr.
 Mr. and Mrs. Bennie R. Brigham
 Mr. and Mrs. Carl O. Brininstool
 Mr. and Mrs. David Brink
 Mr. John Baxter Brinkmann
 Mr. and Mrs. David A. Bristol, Jr.
 Mr. and Mrs. John Bristow
 Mr. Ted Britton
 The Broach Foundation for Brain
 Cancer Research
 Mr. and Mrs. Joel Brochstein



In January, Omar Abou-Sayed and Mecklin Ragan presented a \$367,000 gift from Triumph Over Kid Cancer Foundation to Valerae Lewis, M.D., chair of Orthopedic Oncology, to help fund MD Anderson's Pediatric Genome Research and Sequencing Project. Ragan and her brother, James, created the foundation in 2010 to raise money for, and awareness of, pediatric cancers. James, an outspoken advocate for pediatric cancer patients, was diagnosed with osteosarcoma in 2007. He passed away in 2014.

Raymond and Susan Brochstein
Mr. and Mrs. John B. Brock III
Sophia and G. W. Brock
Mr. and Mrs. Robert T. Brockman
The Broesche Family Foundation
Mr. David S. Brollier
Ms. Emily S. Bronstein
Mr. Austin R. Brooks
Mrs. Carroll Brooks
Mr. and Mrs. Wendell Brooks
Brooks and Nancy Real Estate Group, Inc.
Mr. Tom C. Brookshire
Mr. and Mrs. Thomas J. Brorby
Bob and Kay Brotherton
Mrs. Charles Broudy
Ms. Karen E. Broussard
Mr. Alan Brown
Mrs. Ann G. Brown
Mr. and Mrs. Chris Brown
Mr. and Mrs. David F. Brown
Mr. and Mrs. Don J. Brown
Mr. and Mrs. J. Robert Brown
Mr. and Mrs. James D. Brown
Kevin and Marie Brown
Ms. Rita J. Brown
Mr. and Mrs. Robin Brown

Mrs. Sue M. Brown
Mr. Tad Brown
Mr. W. Lawrence Brown
Mr. Willard B. Brown
Mr. William C. Brown
Mr. and Mrs. William R. Brown
Brown and Ortiz, PC
The Brown Foundation, Inc.
H. L. Brown, Jr. Family Foundation
Mr. and Mrs. James R. Browning
The Samuel B. and Lorena J. Bruce Charitable Trust
Mr. and Mrs. D. Forrest Brumbaugh
Mr. and Mrs. Michael W. Brummerhop
The Brunetti Foundation
Fred J. Brunner Foundation
Mr. and Mrs. Jeremy J. Bruser
Mr. Jonathan B. Bruser
Mr. Ralph C. Bruton
Mr. and Mrs. Charles J. Bryan
Fred and Lynn Bryla
Mrs. Laura L. Bucholz
Mr. Jason Buck
Buck Kreihs Marine Repair, LLC
Ms. Carol M. Buckley
Mr. W. P. Buckthal
Mr. and Mrs. I. David Bufkin

Mr. and Mrs. William T. Buida
Dr. Rosaria A. Bulgarella
Bull Shirts
Ms. Sherry W. Bullock
Estate of Roberta Bunch
Mr. and Mrs. James Bunge
Dr. and Mrs. John F. Bunk
Mr. and Mrs. Thomas Allen Bunkley III
Bunnell-Lammons Engineering Inc.
Mr. and Mrs. Dean L. Buntrock
Burberry Americas
Burberry - Galleria
Mr. and Mrs. Joe Tom Burch
Mr. and Mrs. Ralph R. Burchenal
Penny Burck
Mr. and Mrs. C. Scott Burford
Mr. Thomas V. Burford
Mr. Arthur Burke
Ms. Sherrill Burke
Tom and Cathy Burke
Mr. and Mrs. William A. Burke
Gale and Jean Burkett
Estate of Harry Burkhart III
Mr. Robert Burleson
Mr. George K. Burnett
Sue and Rusty Burnett

Ms. Veronica Burnett
Mr. and Mrs. James L. Burns
Mrs. Susan E. Burns
Mr. Thomas W. Burnside
Sarah Lu Burrowes
Mr. Gerald G. Burtner
Mr. Charles Burton
Mr. Charles A. Burton
The Naomi Burton Charitable Remainder Trust
Mrs. Billie Burwick
The Honorable and Mrs. George H. W. Bush
Mr. and Mrs. William R. Bush
Mrs. Robert Bushman
Business Connections, Inc.
Mr. and Mrs. John B. Butler
Mr. and Mrs. Kevin O. Butler
Charles Butt
Mr. Herbert H. Butt
Mr. and Mrs. George T. Byers
Mr. and Mrs. Lloyd Peter Byler
Mr. Gerald R. Byrd
Mrs. Jamie Broach Byrd
Mr. and Mrs. Jason C. Byrd
Mr. James E. Byrns
Ms. Phyllis K. Bywaters

Endowed Distinguished Chairs

VIVIAN L. SMITH DISTINGUISHED CHAIR IN IMMUNOLOGY

James P. Allison, Ph.D.

JOHN CHARLES CAIN DISTINGUISHED CHAIR IN CANCER PREVENTION

Powel H. Brown, M.D., Ph.D.

HUBERT L. AND OLIVE STRINGER DISTINGUISHED CHAIR IN ONCOLOGY IN HONOR OF SUE GRIBBLE STRINGER

Thomas A. Buchholz, M.D.

PAMELA AND WAYNE GARRISON DISTINGUISHED CHAIR IN CANCER RESEARCH

Junjie Chen, Ph.D.

ALANDO J. BALLANTYNE DISTINGUISHED CHAIR OF HEAD AND NECK SURGERY

Gary L. Clayman, M.D., D.M.D.

JANE AND JOHN JUSTIN DISTINGUISHED CHAIR IN LEUKEMIA RESEARCH IN HONOR OF DR. ELIHU ESTEY

Jorge E. Cortes, M.D.

NATHAN W. LASSITER DISTINGUISHED CHAIR IN UROLOGY

Bogdan A. Czerniak, M.D., Ph.D.

W. A. "TEX" AND DEBORAH MONCRIEF, JR. DISTINGUISHED CHAIR IN UROLOGY

Colin P. N. Dinney, M.D.

R. E. "BOB" SMITH DISTINGUISHED CHAIR IN CELL BIOLOGY

Isaiah J. Fidler, D.V.M., Ph.D.

WAUN KI HONG DISTINGUISHED CHAIR IN TRANSLATIONAL ONCOLOGY

Elizabeth A. Grimm, Ph.D.

GILBERT H. FLETCHER MEMORIAL DISTINGUISHED CHAIR

Stephen Hahn, M.D.

EVELYN AND SOL RUBENSTEIN DISTINGUISHED CHAIR FOR THE CANCER PREVENTION DEPARTMENT

Samir Hanash, M.D., Ph.D.

BOONE PICKENS DISTINGUISHED CHAIR FOR EARLY PREVENTION OF CANCER

Ernest Hawk, M.D.

LEVIT FAMILY DISTINGUISHED CHAIR IN DIAGNOSTIC IMAGING IN HONOR OF DR. SIDNEY WALLACE

Marshall E. Hicks, M.D.

RUTH LEGETT JONES DISTINGUISHED CHAIR

Mien-Chie Hung, Ph.D.

OLLA S. STRIBLING DISTINGUISHED CHAIR FOR CANCER RESEARCH

Raghu K. Kalluri, M.D., Ph.D.

MARY V. AND JOHN A. REILLY DISTINGUISHED CHAIR

Eugenie S. Kleinerman, M.D.

W. T. AND LOUISE JARRETT MORAN DISTINGUISHED CHAIR IN PEDIATRIC ONCOLOGY

Shulin Li, Ph.D.

ROY M. AND PHYLLIS GOUGH HUFFINGTON CLINICAL RESEARCH DISTINGUISHED CHAIR IN UROLOGIC ONCOLOGY

Christopher J. Logothetis, M.D.

LOCKTON DISTINGUISHED CHAIR IN PANCREATIC CANCER RESEARCH

Craig Logsdon, Ph.D.

J. TAYLOR WHARTON, M.D., DISTINGUISHED CHAIR IN GYNECOLOGIC ONCOLOGY

Karen H. Lu, M.D.

JOHN S. DUNN DISTINGUISHED CHAIR IN DIAGNOSTIC IMAGING

William A. Murphy, Jr., M.D.

BARNTS FAMILY DISTINGUISHED CHAIR FOR CANCER RESEARCH

William K. Plunkett, Jr., Ph.D.

GERALD DEWEY DODD, JR. DISTINGUISHED CHAIR IN DIAGNOSTIC IMAGING

David Piwnica-Worms, M.D., Ph.D.

SENATOR A. M. AIKIN JR. DISTINGUISHED CHAIR

Helen M. Piwnica-Worms, Ph.D.

BUD JOHNSON CLINICAL DISTINGUISHED CHAIR

Jack A. Roth, M.D.

ANNE C. BROOKS AND ANTHONY D. BULLOCK III DISTINGUISHED CHAIR IN NEUROSURGERY

Raymond Sawaya, M.D.

CHARLES A. LEMAISTRE DISTINGUISHED CHAIR IN THORACIC ONCOLOGY, GIVEN BY W. A. "TEX" AND DEBORAH MONCRIEF, JR.

Stephen G. Swisher, M.D.

THE ROBERT A. WELCH DISTINGUISHED CHAIR IN CHEMISTRY

John A. Tainer, Ph.D.

JOAN AND STANFORD ALEXANDER DISTINGUISHED CHAIR FOR PROSTATE CANCER RESEARCH

Timothy Thompson, Ph.D.

ELLEN F. KNISELY DISTINGUISHED CHAIR IN COLON CANCER RESEARCH

James C. Yao, M.D.

TING TSUNG AND WEI FONG CHAO DISTINGUISHED CHAIR

Edward T.H. Yeh, M.D.

HUBERT L. AND OLIVE STRINGER DISTINGUISHED CHAIR IN BASIC SCIENCE IN HONOR OF SALLY STRINGER

Dihua Yu, M.D., Ph.D.

As of September 1, 2015

C

Burt and Hermys Cabanas
 Mr. and Mrs. Joseph A. Cabanis
 Cabot Oil & Gas Corporation
 Mr. and Mrs. Randy Cadwallader
 Mr. and Mrs. Sean Cahill
 Mrs. Mary H. Cain
 Mr. and Mrs. T. Randall Cain
 Gordon A. Cain Foundation
 Calco Contracting, Ltd.
 Mr. and Mrs. Charles W. Caldwell
 Mr. John R. Caldwell
 Mr. and Mrs. Lee Caldwell
 Mr. and Mrs. Rick J. Calhoon
 Mr. and Mrs. Alan Glenn Calisher
 Bill and Ann Callegari
 Mr. and Mrs. Dean Lynn Callender
 Billy and Verline Calley
 Ms. Laura Callico
 Mrs. Jan Calloway
 CAMAC Foundation
 Dr. and Mrs. Carlos E. Camargo
 Cameron International Corporation
 Mrs. Brenda L. Campbell

Mr. and Mrs. Brent Campbell
 Mrs. Eileen M. Campbell and Mr. Douglas
 D. Perley
 Mr. and Mrs. John H. Campbell
 Mr. and Mrs. Robert S. Campbell
 Mr. Tommy Campbell
 Campbell Ranch
 Mr. and Mrs. Dennis Campini
 Cancer Cure Coalition Inc.
 Cancer Insight, LLC
 Cancersucks.com
 Deborah M. Cannon
 Mr. Ernest H. Cannon
 Mr. and Mrs. L. Kinder Cannon III
 Mr. and Mrs. James J. Cano
 Mr. and Mrs. Craig O. Canon
 Mr. and Mrs. Joe Ed Canon
 Mr. Patrick H. Cantilo
 Capitol Partners Consulting
 Mr. and Mrs. Jared Caplan
 Mr. and Mrs. Jack Elias Capps
 Mr. Michael Capps
 CARBO Ceramics Inc.
 Mr. and Mrs. Raul Cardenas
 Cardinal Health Foundation
 Cards for Causes, LLC

Mr. Charles Carducci
 Mr. and Mrs. Bradley Cardwell
 Mr. and Mrs. Steven G. Care
 The Andy Caress Melanoma Foundation
 Mr. Charles P. Carey
 Mr. Tommy Campbell
 Mr. Blake M. Carlson
 Mr. Ernest Carlson
 Estate of Hutis O. Carlson
 Ms. Sheryl A. Carlson
 Estate of Nancy D. Carmichael
 Mr. and Mrs. Mark S. Carnes
 Mr. Martin Carney
 Dr. and Mrs. Paul J. Carniol
 Mr. and Mrs. Charles E. Carpenter
 Mr. and Mrs. William A. Carpenter, Jr.
 Ms. Patricia A. Carreon
 The Carrig Family
 SGM. and Mrs. James T. Carroll
 Mr. and Mrs. Don V. Carruth
 Mr. Jeffrey A. Carter
 Mrs. June M. Carter
 Mrs. Kay Carter
 Mr. Larry W. Carter
 W Michael Carter
 Mr. and Mrs. Gary J. Cartright

Mrs. Sally A. Carwile
 Mr. Keith Casey
 Mr. and Mrs. S. D. Cashat
 Mr. and Mrs. Frank J. Cassata
 Mr. and Mrs. John M. Castagna
 Mr. and Mrs. Daniel F. Castaneda
 John H. and Dorothy M. Castle Charitable
 Lead Annuity Trust
 Manuel and Josie Castrejana
 Mr. and Mrs. Robert B. Caswell
 Dr. Juan P. Cata
 Mr. and Mrs. John F. Cates, Jr.
 Linda and Conley Cathey
 The Catholic Foundation
 Mr. and Mrs. Earl D. Catlett
 Charles and Marby Causey
 Cavender Oldsmobile Company
 Mr. and Mrs. Hershell Cavin
 Mr. Sealy H. Cavin
 Ann and Clarence Cazalot
 CBRE
 Cedar Street Charitable Foundation
 Celgene Corporation
 Mrs. Jacqueline M. Cella
 Estate of Joe Celli
 Cemex Foundation

Endowed Chairs

PAUL AND MARY HAAS CHAIR IN GENETICS IN HONOR OF AMANDA MARIE WHITTLE
 Michael Andreeff, M.D., Ph.D.

BEN F. LOVE CHAIR IN CANCER RESEARCH
 Richard R. Behringer, Ph.D.

FRANK T. MCGRAW MEMORIAL CHAIR IN THE TREATMENT OF CANCER
 Eduardo Bruera, M.D.

CHARLES B. BARKER CHAIR IN SURGERY
 Charles E. Butler, M.D.

ROBERT C. HICKEY CHAIR IN CLINICAL CARE
 Richard E. Champlin, M.D.

ANN RIFE COX CHAIR IN GYNECOLOGY
 Robert L. Coleman, M.D.

MARY BETH PAWELEK CHAIR IN NEUROSURGERY IN HONOR OF DR. AND MRS. SAMUEL DICKENS BUGG AND MR. AND MRS. ALBERT F. PAWELEK
 Franco DeMonte, M.D.

J. RALPH MEADOWS CHAIR IN CARCINOGENESIS RESEARCH AT SCIENCE PARK- RESEARCH DIVISION
 Sharon Y. R. Dent, Ph.D.

WILLIAM C. LIEDTKE, JR. CHAIR IN CANCER RESEARCH
 Lee M. Ellis, M.D.

REBECCA MEYER BROWN AND JOSEPH MELLINGER BROWN CHAIR IN BASIC SCIENCE RESEARCH
 Varsha V. Gandhi, Ph.D.

DR. KENNETH B. MCCREDIE CHAIR IN CLINICAL LEUKEMIA RESEARCH
 Guillermo Garcia-Manero, M.D.

CHARLES AND DANEEN STIEFEL CHAIR IN CANCER RESEARCH IN HONOR OF MERRILL KIES, M.D., DAVID ROSENTHAL, M.D., AND RANDAL WEBER, M.D.
 Ehab Y. Hanna, M.D.

BERNARD W. BIEDENHARN CHAIR IN CANCER RESEARCH
 John D. Hazle, Ph.D.

DAVID BRUTON, JR. CHAIR
 John V. Heymach, M.D., Ph.D.

DALLAS/FORT WORTH LIVING LEGEND CHAIR FOR CANCER RESEARCH
 Geoffrey S. Ibbott, Ph.D.

DALLAS/FORT WORTH LIVING LEGEND CHAIR FOR CANCER RESEARCH II
 V. Craig Jordan, Ph.D.

JOHN G. AND MARIE STELLA KENEDY MEMORIAL FOUNDATION CHAIR
 J. Jack Lee, Ph.D.

IRVING AND NADINE MANSFIELD AND ROBERT DAVID LEVITT CANCER RESEARCH CHAIR
 Jeffrey E. Lee, M.D.

MATTIE ALLEN FAIR RESEARCH CHAIR
 Guillermina Lozano, Ph.D.

NELLIE B. CONNALLY CHAIR IN BREAST CANCER
 Funda Meric-Bernstam, M.D.

FRANK T. MCGRAW MEMORIAL CHAIR IN THE STUDY OF CANCER
 Bruce Minsky, M.D.

LARRY AND PAT MCNEIL CHAIR IN RADIATION ONCOLOGY HONORING DR. JAMES D. COX
 Radhe Mohan, Ph.D.

FERENC AND PHYLLIS GYORKEY CHAIR FOR RESEARCH AND EDUCATION IN PATHOLOGY
 Victor G. Prieto, M.D., Ph.D.

HOWARD FOSTER SMITH AND LEE DENNIS SMITH CHAIR FOR CANCER RESEARCH IN THE FIELD OF HEMATOLOGY
 Elizabeth J. Shpall, M.D.

SUE AND RADCLIFFE KILLAM CHAIR
 Louise C. Strong, M.D.

CHRISTOPHER AND SUSAN DAMICO CHAIR IN VIRAL ASSOCIATED MALIGNANCIES
 Erich M. Sturgis, M.D.

MOSHE TALPAZ ENDOWED CHAIR IN IMMUNOLOGY
 Shao-Cong Sun, Ph.D.

DALLAS/FORT WORTH LIVING LEGEND CHAIR FOR CANCER RESEARCH III
 David Tweardy, M.D.

M. G. AND LILLIE A. JOHNSON CHAIR FOR CANCER TREATMENT AND RESEARCH
 Ara A. Vaporciyan, M.D.

JOSE M. TRUJILLO CHAIR IN LABORATORY MEDICINE
 Elizabeth A. Wagar, M.D.

HUBERT L. STRINGER CHAIR IN CANCER RESEARCH
 John N. Weinstein, M.D., Ph.D.

ANDERSON CLINICAL FACULTY CHAIR FOR CANCER TREATMENT AND RESEARCH
 Ignacio Wistuba, M.D.

BETTY B. MARCUS CHAIR IN CANCER PREVENTION
 Xifeng Wu, M.D., Ph.D.

MARGARET AND BEN LOVE CHAIR IN CLINICAL CANCER CARE IN HONOR OF DR. CHARLES A. LEMAISTRE
 W. K. Alfred Yung, M.D.

As of September 1, 2015

Michael and Rebecca Cemo Foundation
 Ms. Sandra L. Cepeda
 Cepeda Systems & Software Analysis
 Mr. Pedro Cerisola
 CFP Foundation
 Mr. and Mrs. D. B. H. Chaffe III
 Mr. and Mrs. Rex W. Chamberlain
 Mr. and Mrs. Eugene C. Chambers
 Mr. William L. Chambers
 The Carole and Gene Chambers Foundation
 Estate of Cicely Chandler
 Mr. and Mrs. Russ Chandler
 Dr. Hui Ming Chang and Dr. Edward T.H. Yeh
 Mr. Jose A. Chanin
 Lydia and James Chao
 Mr. and Mrs. Brad Chapin
 Mr. and Mrs. Alexander J. Chapman
 Mr. Charles M. Chapman, Jr.
 Gayla C. Chapman and George C. Chapman
 Mrs. Louise G. Chapman
 Mr. Patrick W. Chapman
 Mr. and Mrs. Paul D. Chapman
 Mrs. Rebecca Chapman
 The Hugh T. Chapman Family
 Mr. and Mrs. O. Don Chapoton
 Mr. and Mrs. Ryan E. Chappell
 Dr. Gary S. Charlson
 Mr. and Mrs. Ricky H. Chastain
 Mr. Gilbert Chavez
 Mr. and Mrs. Charles E. Cheever, Jr.
 Mr. George L. Cheilus, Jr.
 Mr. and Mrs. James Michael Chennault
 Mr. and Mrs. C. Dan Chenoweth
 Mr. Roy Cherry
 Mr. and Mrs. Joel Chess
 Mr. William Jeff Chestnut
 Chevron Humankind
 Chevron Phillips Chemical Co. LP
 Mr. and Mrs. Willie Chiang
 The Chicago Community Foundation
 Children's Cancer Recovery Foundation
 Children's Oncology Camping Association,
 International
 The Children's Tumor Foundation
 Mr. and Mrs. Gary S. Childress
 Mr. and Mrs. William C. Childs
 William C. & Antoinette M. Childs Foundation
 The Jane Coffin Childs Memorial Fund
 Lois Chiles and Richard Gilder
 Lois Chiles Foundation
 Dr. Lynda Chin and Dr. Ronald A. DePinho
 China Medical University and Hospital
 Mr. and Mrs. Sherman S. Chiu
 Mr. Donald D. Chizk, Sr.
 Mr. and Mrs. David J. Chleck
 Chleck Family Foundation, Inc.
 Mr. S. R. Cho
 Ms. Soo Hyun Cho
 Choice Hotels International
 Choose Hope, Inc.
 David A. and Mary Jo Christensen
 Mr. Bruce L. Christenson
 Mr. and Mrs. Glenn C. Christenson
 Mr. Gary L. Christian
 C. W. Christian Foundation
 Mr. and Mrs. Stephen P. Christie
 Mr. and Mrs. Terry Christie
 Mr. John Christmann
 Mrs. Gerri G. Christopher
 Mr. and Mrs. Michael M. Ciccio
 CIMA ENERGY, LTD.
 Cipione Family Foundation
 Civic Entertainment
 Mr. and Mrs. James E. Claggett
 D. Davidson Claiborne
 Dr. and Mrs. Thomas O. Clanton
 Bryan and Susan Clark
 Mrs. Dorothy L. Clark
 Mr. Jeffrey F. Clark
 Meredith and Tom Clark
 Mrs. Priscilla M. Clark and Mr. Robert J.
 Ensworth, Jr.
 Mr. Ramsey E. Clark
 Mr. Richard Clark
 The Honorable Ron and Joanna Clark
 Mrs. Sue Clark
 Mr. and Mrs. Charles F. Clarkson III
 Mr. and Mrs. David A. Clay
 Clear Lake High School
 Mr. and Mrs. James H. Clement, Jr.
 Ms. Leslie L. Clement
 Mr. and Mrs. Martin W. Clement II
 Mr. and Mrs. David Cleveland
 The Cleveland Foundation
 Clifford Chance US LLP
 Mr. James R. Clifton
 The Clifton Foundation
 Mr. Lonnie Clinard
 Mr. and Mrs. Gerald P. Clinch
 Mr. and Mrs. James F. Clingman, Jr.
 CLL Global Research Foundation
 Clorox Company Foundation
 Mr. and Mrs. John W. Cloutre
 ClubCorp, Inc.
 Clutch City Foundation
 Coastal Bend Community Foundation
 Coastal Deli Inc.
 Coastal Spray Company
 Dr. and Mrs. Benton Cocanougher
 Mr. and Mrs. Richard Cockerham
 Mr. and Mrs. Ernest H. Cockrell
 The Cockrell Foundation
 Cockrell Interests LLC
 Mr. and Mrs. Arthur B. Coen, Jr.
 Mr. and Mrs. Roy C. Coffee, Jr.
 Mary and Edward Coffey
 Mr. and Mrs. Jerome L. Coggins
 Mr. Perry Cohan
 Mr. and Mrs. James H. Cohen
 Mr. Richard Cohen
 Ms. Julie Cohn and Mr. John A. Connor
 Mr. Morton A. Cohn
 Mr. and Mrs. Joseph Colaruotolo
 Mr. and Mrs. Archie L. Colburn
 Mr. and Mrs. Aaron Cole
 Mr. and Mrs. Carl W. Cole
 Mr. Edward Cole
 Estate of Marguerite Elizabeth Cole
 Mrs. Rose M. Cole
 Sue and Jim Cole
 Mr. and Mrs. Dudley R. Coleman
 Mr. and Mrs. Peter Coleman
 Mr. and Mrs. Ronald M. Coleman
 Mr. and Mrs. Charles F. Collard
 Colleen's Dream Foundation
 Ms. Carol J. Collins
 Mr. John Collins
 Ms. Lisa A. Collins
 Mr. and Mrs. Ted Collins, Jr.
 Mr. William A. Collins III
 Collins Intermediate School, Conroe ISD
 The Columbus Foundation
 Columbus Jewish Foundation
 Dr. and Mrs. Charles J. Colvin
 Combined Federal Campaign of the Texas
 Gulf Coast
 Mrs. Michelle Comeau and Mr. William L.
 Schoen
 Comiskey Foundation
 Communique, Inc
 Communities Foundation of Texas
 Community Charity Advancement, Inc.
 The Community Foundation for Greater
 Atlanta, Inc.
 The Community Foundation for Northeast
 Florida
 Community Foundation for Southeast
 Michigan
 Community Foundation of Acadiana
 Community Foundation of Greater Memphis
 The Community Foundation of Louisville, Inc.
 Community Foundation of North Texas
 The Community Foundation of Western North
 Carolina, Inc.
 Concierge Services of Atlanta, Inc.
 Concordia Foundation
 Condon and Company
 Conejos Group Corporation
 The Honorable and Mrs. Peter R. Coneway
 The Coneway Family Foundation
 Mr. Lewis P. Conger
 Mr. and Mrs. John B. Connally III
 Mr. and Mrs. Mark M. Connally
 Mr. Kevin J. Connealy
 Dr. Anne W. Connell
 Mr. and Mrs. Coleman Connell
 Mr. Oscar Connell, Jr.
 Connell Family Company, LLC
 Mr. and Mrs. Jeffrey A. Connelly
 Mr. and Mrs. Jim Conner
 Ms. Cayce R. Connolly
 Mr. and Mrs. Robert C. Connor
 ConocoPhillips
 ConocoPhillips Foundation
 Conquer Cancer Foundation of the American
 Society of Clinical Oncology
 Mr. and Mrs. Oliver A. Conrads
 Dr. and Mrs. Francis P. Conroy
 Dr. and Mrs. Scott Conroy
 Consolidated Edison Co. of New York, Inc.
 Mr. Marcus P. Contreras
 Estate of Emily H. Conway
 Mr. and Mrs. Brian C. Cook
 Mr. and Mrs. Howard T. Cook
 Mr. and Mrs. John R. Cook
 Mr. and Mrs. Robert M. Cook
 Mr. and Mrs. Si E. Cook
 Dr. and Mrs. Thomas Edwin Cook
 V. V. Cooke Foundation
 Mr. and Mrs. Noel Coon
 Mr. and Mrs. Clifton W. Coonrod
 Ms. Cheryl A. Cooper
 Mr. Ethelbert Cooper
 Mr. and Mrs. Glenn D. Cooper
 Mr. and Mrs. James T. Cooper
 Mr. Milton Cooper
 The David J. Cooper Family Charitable
 Foundation
 The Cooper Family Foundation
 Cooper Oil & Gas, Inc.
 Mr. and Mrs. Greg C. Corcoran
 Mr. Robert Alan Cordrey
 Estate of Edna May Corey
 Corkery Fund at INWCF
 Mr. and Mrs. Vic Corley
 Loretta R. Cormier
 Dr. Yvonne C. Cormier and Mr. Rufus
 Cormier, Jr.
 Albert C. Cornish, Jr.
 Corporate Retreats International
 Corral Boot Company LLC
 Mr. and Mrs. Charles A. Correll
 Mr. and Mrs. Vincent M. Corsentino, Jr.
 Shirley and J. B. Coskey
 Cheryl Cotner
 Cotswold Foundation
 Mr. and Mrs. Donald R. Cotten
 Ms. Mariana P. Cotten
 Mr. and Mrs. William T. Cottle
 Ms. Cathy Coughlin
 Mr. Leslie K. Courson
 Mr. and Mrs. John Courville
 Couvillion Group, LLC
 Mike Couvillon Charitable Fund Inc.
 Mr. and Mrs. Rox B. Covert
 Covidien
 Mr. and Mrs. James T. Covin
 Mr. and Mrs. Jerry B. Cowan
 Mr. and Mrs. Philip Cowan
 Mr. Julian Mark Coward
 Mr. and Mrs. Holt Cowden
 Mrs. Craig B. Cowles
 Mr. Edwin L. Cox
 J. Jack Cox
 Mr. and Mrs. John M. Cox
 Mrs. Judy Cox
 Chandler Cox Foundation
 Mr. and Mrs. Randy Coy
 Mr. and Mrs. David W. Coyle
 Mr. and Mrs. Robert W. Crabtree
 Mr. and Mrs. Thomas R. Craddock
 Estate of Janet Craig
 Mr. and Mrs. Vincent Dmitri Craig
 Mr. George Crain, Jr.
 The Crain Foundation
 Mr. Fred Cramm
 Mr. J. Fred Cramm
 Mr. Claude L. Crane
 Mr. and Mrs. Larry Crane
 Mr. and Mrs. Lawrence L. Crane, Jr.
 Estate of John B. Crangle
 Mr. Robert Cratchit
 Crave Cupcakes Houston, LLC
 Mr. and Mrs. Thomas E. Cravens
 Cravens Warren & Company
 Mr. and Mrs. Daniel Crawford
 Mr. Donald B. Crawford
 Mr. Will Crayton
 Create Foundation
 Creative Alloy Products Co. Inc.
 Creator's Canvas Cancer Research Foundation
 Mr. and Mrs. Terry Creech
 Mr. and Mrs. Todd Creel
 Mr. and Mrs. Will Crenshaw
 Crescent Management Inc.
 Mr. and Mrs. Percy P. Creuzot III
 Mr. and Mrs. Jerry M. Crews
 Mr. and Mrs. Matt Crews
 Mr. and Mrs. Douglas E. Crockard
 Mr. and Mrs. James H. Crocker
 Mrs. Margaret Moore Croft
 Crohn's and Colitis Foundation of America
 Mr. and Mrs. Christopher J. Crosby, Sr.
 Mr. and Mrs. Steve Crosby
 Mr. and Mrs. Guinn D. Crousen
 The Robert Page Crozer Family
 John and Vicki Crum
 Sylvie and Gary Crum
 Mr. and Mrs. E. Lea Crump
 Mr. and Mrs. Richard K. Crump
 Mrs. Lin G. Cruse
 The Crusin' Cajuns
 Mr. and Mrs. Joe Crutcher
 Mr. Alan D. Cruthers
 Mr. and Mrs. Peter A. Cruz
 Mrs. Rachel Cruz-Auwarter and Mr. Todd
 Auwarter
 Mr. and Mrs. John S. Cubbon
 Cubbon Lumber and Land Co.
 Mrs. Anna Tokareva Cukr
 Mr. and Mrs. Harry H. Cullen, Sr.
 The Cullen Trust For Health Care
 Mr. Daniel E. Cullers
 Mrs. Karen A. Cullum
 Mr. and Mrs. Robert M. Cummings



Texas 4000 riders made a stop at MD Anderson Children's Cancer Hospital on their 70-day, more than 4000-mile bike ride from Austin, Texas, to Anchorage, Alaska. The group of students from The University of Texas at Austin played games, created pottery and made art with patients and their siblings. Since 2007, Texas 4000 has contributed \$1.52 million to MD Anderson's research and patient care programs. This June, the group presented MD Anderson with \$130,000 and Houston mayor Annise Parker declared June 3, 2015, to be "Texas 4000 Day."

Cure Fur Cancer
 Curefest, Inc.
 CureSearch for Children's Cancer
 Mr. Robert A. Curley, Jr.
 Mr. Jack T. Currie
 The Currie Fund
 Jim and Marion Currow
 Joan and Keys Curry Foundation
 Mr. Dennis P. Curtin
 Mrs. Carolyn Ruth Curtis
 Mr. and Mrs. Robert C. Curtis
 Christy and Lou Cushman
 CustomInk LLC
 Ms. Teresa Cvtanovich
 CWS Apartment Homes, LLC
 Cypress Bayou Casino & Hotel
 Cypress Planning & Development LLC
 Cypress-Fairbanks ISD
 Mr. and Mrs. James S. Cyrus

Mr. and Mrs. Dennis J. Darling
 Mr. and Mrs. Thomas P. Darmstadter
 Mr. Charles G. Darnell, Jr.
 Mr. and Mrs. Raymond G. Daugherty
 Mrs. Charline Dauphin
 Ms. Karen Dause
 Mr. Raymond E. Davenport
 Mr. and Mrs. Robert M. Davenport
 Mr. and Mrs. Danny David
 Mr. Eric Davidofsky
 Mr. and Mrs. Bruce G. Davidson
 Mr. and Mrs. Dennis R. Davidson
 Mr. and Mrs. Philip A. Davidson
 Estate of Robert V. Davidson
 Mr. and Mrs. Simon D. Davidson
 The M. N. Davidson Foundation
 Mr. Robert Davila
 Mr. and Mrs. Barry M. Davis
 Mr. and Mrs. Bruce G. Davis
 Mr. and Mrs. Bryan Davis
 Carolyn and Platt Davis
 Estate of Henry Ford Davis
 Estate of Ira Winfield Davis
 Mr. and Mrs. James E. Davis
 Mrs. Janice Davis
 Mr. and Mrs. Joe Bob Davis
 Mr. and Mrs. Joseph B. Davis
 Mr. and Mrs. Lee H. Davis
 Mr. and Mrs. Martin C. Davis
 Mrs. Patricia A. Davis
 Mrs. Peggy Davis
 Mrs. Sheila G. Davis
 Mr. and Mrs. Thomas Davis
 Davis Affiliates, LP
 Sam & Freda Davis Charitable Trust
 Joe E. Davis Foundation
 Mrs. Jane Davis-Kusek and Mr. Chuck Kusek
 Dr. Parviz R. Davoody
 Mr. L. Decker Dawson
 Mrs. A. Day
 David Q. and Lois Day
 Mr. and Mrs. Lee Dayton
 Mr. and Mrs. Robert S. Dayton
 Dayton Foundation Depository Inc.
 Mr. and Mrs. Carlos A. De Ayala
 Mr. Richard J. De Blicke
 Dr. and Mrs. David J. de Harter

Ms. Dora De La Paz
 The de Moya Group
 Dea Family Foundation
 Mr. and Mrs. John A. Deakins
 Deal Sikes & Associates
 Dr. James R. Dear
 The DeBerry Group
 DeCesaris/Prout Cancer Foundation
 Mrs. Elizabeth A. Decker
 Myrna and Ray Deckert
 Mr. and Mrs. Michael W. Deeds
 Deerfield Episcopal Retirement Community, Inc.
 Mr. Brad G. Defenbaugh
 Mr. Bill Deffebach
 Mr. Anthony J. DeFrancesco III
 Mrs. Linnet F. Deily
 Rafael del Barrio
 Del Sol Food Co., Inc./Briannas
 Mr. and Mrs. Mark A. Delaney
 Dr. Nancy J. Delboy
 Mr. Michael L. Delcambre
 Deli Management Inc.
 Mr. William B. Deline
 Mr. and Mrs. Michael S. Dell
 Michael & Susan Dell Foundation
 Dell Inc.
 Employees of DeLoitte & Touche
 Deloitte Services, LP
 Mr. Benno J. Deltz
 Mr. and Mrs. Willie G. Dement
 Mr. and Mrs. Seth A. Denbow
 Mr. Jason Alexander Denby
 Mr. Theodore J. Dengler
 Mr. and Mrs. Lawrence DeNino
 Mr. William C. Denker
 Denman/Newman Foundation
 Ms. Margaret Dennett
 Mr. and Mrs. Benjamin L. Denny
 Hayden and Sandy Dent
 Mr. Leet E. Denton
 Ms. Gabrielle I. Dentravgues
 The Denver Foundation
 Mrs. Charlotte J. Der Garry
 Desroches Partners LLP
 Estate of Mrs. George S. Deutsch
 Mr. and Mrs. David DeVido
 DEW Foundation
 Mr. and Mrs. Robert L. Dewar
 The Honorable and Mrs. David H. Dewhurst III
 Dewitt and Associates LLC
 DialAmerica, Inc.
 Chris P. Dialynas Family Foundation
 Mr. and Mrs. George Diamantis
 Diamond Doctor
 Ms. Allyson Dias
 Allyson K. Dias Foundation
 Dr. and Mrs. Eduardo M. Diaz, Jr.
 Mr. and Mrs. Christopher Dickens
 Mr. Ronald J. Dickens
 Mr. and Mrs. Peter H. Dickerson
 Mr. Ernest J. Dickinson
 Mr. and Mrs. Chester E. Dickson
 Mr. and Mrs. Peter U. Diebold
 Ms. Elizabeth Diehl
 Martin W. Dies III
 Mr. and Mrs. Timothy W. Dietrich
 Mr. and Mrs. Alfred G. Diggles
 Digitec Office Solutions
 Mr. and Mrs. Scott A. Dillard
 Dr. Nancy Hiatt Dillely and Dr. Jim Dillely
 Mr. Robert P. Dillingham
 Mr. Perry A. Dillon, Jr.
 Mr. and Mrs. Nicholas DiMeglio
 Ronnie James Dio
 Discovery Toys

Shanon and Lori DiSorbo
 Di-Trol Systems, Inc.
 DKG Foundation
 DNatrix, Inc.
 Mr. and Mrs. Robert J. Doan
 Mr. and Mrs. Porter Dobbins
 Mr. Randall W. Dobbs
 Dobbs Consulting
 Mr. and Mrs. Scott Dodds
 Dodge Stores
 Mrs. Judy Dodson
 Mr. and Mrs. Samuel R. Dodson III
 Dawn and Phil Doganiero
 Mr. and Mrs. Edward D. Doherty II
 Ed and Susan Doherty Advised Fund
 Mrs. Beverly Dolinsky
 Rickey and Ed Domingues
 Don McGill Toyota
 Don McGill Toyota of Katy
 Mr. David M. Donald
 Eva and Tom Donalson
 Donatic
 Ms. Korean Donegan
 Mr. James R. Donnelley and Mrs. Nina H. Donnelley
 Nina H. Donnelley
 Ms. Ellen Donnelly
 Mr. and Mrs. Michael S. Donoho
 Ms. Mary E. Donohue
 Mr. and Mrs. Thomas J. Donohue
 Mr. William P. Donohue
 Don's Specialty Meats II, Inc.
 Mr. and Mrs. Jeffery D. Dooley
 Sally and Rhew Dooley
 Ms. Maddie Doran
 Mr. and Mrs. Eddie E. Dore
 Mr. and Mrs. William J. Doré, Sr.
 The Doré Family Foundation
 Mr. Brad Dorsey
 Mr. and Mrs. Richard Parr Doss, Jr.
 Mr. Joe A. Dotterweich
 Mr. and Mrs. Patrick Doucette
 Mr. and Mrs. Vince Doucette
 Doug Boyd Motor Co.
 The Dow Chemical Company Foundation
 Mrs. Bobby (Sue) Dowd
 Mr. and Mrs. Dan M. Dowdley
 Mr. and Mrs. Greg Dowell
 Mrs. Linda Downey
 Downman Family Foundation
 Mr. and Mrs. Jimmy Doyle
 Mr. and Mrs. Robert J. Doyle
 Jeff and Ann Drabing
 Estate of Margaret L. Draper
 Mr. and Mrs. William H. Draper III
 Mr. and Mrs. Harold M. Draughton
 Mr. and Mrs. Alan W. Dreeben
 Ms. Truedy M. Dreier
 The Richard H. Driehaus Charitable Lead Trust
 The Driehaus Trust Company, LLC
 Mr. and Mrs. Walter W. Driver, Jr.
 Dr. and Mrs. Richard J. Drozd
 Duanesburg Central School
 Alfonso and Mary Young Duarte
 Mr. Melvin Dube
 Oscar and Loretta Dube
 The Honorable and Mrs. Kenneth M. Duberstein
 Ms. Mary Dubitzky
 Mr. Jack M. DuBose
 DuBose Family Foundation
 Mr. and Mrs. Craig J. Duchossois
 Mr. Richard L. Duchossois
 The Duchossois Family Foundation
 Duckett, Boulligny and Collins, L.L.P.
 Mr. and Mrs. Fritz L. Duda

Duda Family Foundation
 Mr. and Mrs. Robert L. Dudzik
 The Honorable and Mrs. Joseph Duffey
 Mr. and Mrs. Neil W. Duffin
 Mr. James E. Duffy III
 Mr. and Mrs. Norman L. Duhon, Jr.
 Mr. Albert Dukart
 Mr. and Mrs. Gary L. Duke
 Duke Corporation
 Mr. Carel Vernon Dunaway
 Kathy R. Dunaway
 Mr. Donald G. Dunbar, Jr.
 Mr. Donald R. Duncan
 Mrs. Jan E. Duncan
 Jeaneane B. Duncan
 Mr. and Mrs. John H. Duncan, Sr.
 Dan L. Duncan Family
 Mr. and Mrs. Archie W. Dunham
 Dr. and Mrs. Thomas E. Dunham
 Dunham Charitable Foundation
 Mr. Gary Dunlap
 Mr. and Mrs. Andrew Dunn
 Mr. and Mrs. John S. Dunn, Jr.
 John S. Dunn Foundation
 Mr. and Mrs. Mike Dunnahoo
 Mr. and Mrs. Cornelius Dupre II
 Dr. and Mrs. Leonel D. Durbin
 Durbin Bennett Private Wealth Mgmt., LLC
 Mr. and Mrs. Richard S. Durham
 Ms. Dede Duson
 Dutilho Instituto
 Mr. Steven Dutton
 Mrs. Carolyn Duvall
 Dwight Andrus Insurance

Mr. and Mrs. Al Dvoskin
 Mrs. Lois W. Dyk
 Mr. and Mrs. Scot Dykema
 Mr. and Mrs. Gregory B. Dykes
 Mr. and Mrs. John Dzubinski

E

Mr. and Mrs. Rodney W. Eads
 Mr. Robert M. Eagle
 Mr. and Mrs. Jerry T. Eason
 Mrs. Alice G.K.K. East
 East Bay Community Foundation
 Mr. and Mrs. S. Stacy Eastland
 Dr. and Mrs. Charles Eaton
 Ms. Wanda J. Eaton
 Mr. Andrew C. Echols
 Mr. Ralph Echols
 Mr. and Mrs. Jack P. Eckels
 Estate of Mae Eckstein
 Mr. and Mrs. Raymond A. Eckstein, Jr.
 Raymond A. Jr. and Roslyn S. Eckstein
 Foundation
 Econogenics, Inc.
 Mr. Hollis Eddins
 Ms. Elaine Brown Edelstein
 Mr. and Mrs. Jack B. Edrington
 Edward Jones
 Mr. and Mrs. David V. Edwards
 Mr. Jeffrey Stuart Edwards
 Mr. Leon W. Edwards, Jr.
 Ms. Ruth A. Edwards
 Mrs. Virginia L. Edwards
 Mr. and Mrs. Wes Edwards

Egyptian Cultural & Educational Bureau
 EHC Properties, LLC
 Mr. Martin Ehrenreich
 Mr. and Mrs. James Eichhorn
 Mr. Lynn R. Eidson
 Mr. and Mrs. Gary W. Eiland
 Mr. and Mrs. Pete Eischen
 Mr. and Mrs. Charles W. Eisemann
 Mr. and Mrs. Stefan Eisen, Jr.
 Mrs. Beverly B. Eisenberg
 Mr. and Mrs. Jay S. Eisenberg
 Ms. Joyce H. Eiszner
 Eiszner Family Foundation
 Mr. and Mrs. Phillip O. Elbert
 Mr. and Mrs. Charles Elder
 Mr. and Mrs. Brett William Eldred
 Elgin Breeding Service, Inc.
 Mr. and Mrs. John W. Elias
 Mrs. Virginia A. Elkins
 Mr. and Mrs. Earl J. Ellender
 Susan M. Ellerbeck and Ronald L. Ellerbeck
 Ellerbeck Family Foundation
 Mr. and Mrs. James E. Elliott
 Ms. Kathy Elliott
 Mr. James B. Ellis II and Ms. Margaret R.
 Brady
 Mr. Ernest Ellison II
 The Ellison Medical Foundation
 The Ellwood Foundation
 Mr. Larry Elmore
 Mrs. Michelle Elmore
 Mr. and Mrs. Gerry M. Elphingstone, Jr.
 Mr. and Mrs. Charles E. Elrod, Jr.
 Barry R. and Karen B. Elson and Family

Mr. and Mrs. John C. Ely
 Mr. and Mrs. Mads Emanuelson
 Walter and Gayle Embrey
 Embrey Partners, Ltd.
 Dr. and Mrs. Michael W. Emerson
 Emerson Process Management Valve
 Automation
 Mr. Leonard E. Emge
 Emily's Power for a Cure Foundation
 EnCana Cares (USA) Foundation
 Encore 1.0 CD - Southcoasters
 Dr. and Mrs. Bulent Ender
 Endocrine Fellows Foundation
 Energy Transfer Partners LP
 Energy XXI, Inc.
 EnergyQuest II, LLC
 Mr. George B. Eng
 Ms. Cheryl A. Engelmann and Mr. Mark E.
 Dyslin
 Engineered Air Balance Co., Inc.
 Mr. and Mrs. Michael Engl
 Mr. and Mrs. John M. Engler
 Mrs. Shirley Engler
 Entergy Charitable Foundation
 Enterprise Holdings Foundation
 EOG Resources, Inc.
 EPIC
 Elizabeth and Mark Epler
 Mr. Richard B. Eppler
 Mr. and Mrs. Wayne Epstein
 Equine Medical Associates, PA
 Mr. and Mrs. Robert M. Erbrick, Sr.
 Mr. and Mrs. Earl P. Erdmann
 Mrs. Cynthia Erickson

Endowed Distinguished Professorships

**BIRDIE J. AND LYDIA J. RESOFT
 DISTINGUISHED PROFESSORSHIP IN
 GASTROINTESTINAL ONCOLOGY**
 Robert Bresalier, M.D.

**ANNIE LAURIE HOWARD RESEARCH
 DISTINGUISHED PROFESSORSHIP**
 Paul M. Cinciripini, Ph.D.

**RICHARD E. HAYNES DISTINGUISHED
 PROFESSORSHIP FOR
 CLINICAL CANCER PREVENTION**
 Lorenzo Cohen, Ph.D.

**CLIFTON D. HOWE DISTINGUISHED
 PROFESSORSHIP IN PULMONARY MEDICINE**
 Burton F. Dickey, M.D.

TEXAS 4000 DISTINGUISHED PROFESSORSHIP
 Kim-Anh Do, Ph.D.

**HELEN SHAFER FLY DISTINGUISHED
 PROFESSORSHIP OF ANESTHESIOLOGY,
 IN HONOR OF BERTHA DAVIS-CLARK, M.D.**
 Thomas W. Feeley, M.D.

**ABELL-HANGER FOUNDATION
 DISTINGUISHED PROFESSORSHIP**
 Bonnie S. Glisson, M.D.

**THE HAMILL FOUNDATION DISTINGUISHED
 PROFESSORSHIP IN HONOR OF
 DR. RICHARD G. MARTIN, SR.**
 Kelly K. Hunt, M.D.

**GLORIA LUPTON TENNISON DISTINGUISHED
 PROFESSORSHIP IN LUNG CANCER RESEARCH**
 Ritsuko Komaki Cox, M.D.

**RUBY E. RUTHERFORD DISTINGUISHED
 PROFESSORSHIP**
 Zhimin Lu, M.D., Ph.D.

**JAMES E. ANDERSON DISTINGUISHED
 PROFESSORSHIP IN NUCLEAR MEDICINE**
 Homer A. Macapinlac, M.D.

**MONTELEONE FAMILY FOUNDATION
 DISTINGUISHED PROFESSORSHIP FOR RESEARCH
 OF BLADDER AND KIDNEY CANCERS**
 Surena Matin, M.D.

**VIRGINIA H. COCKRELL DISTINGUISHED
 PROFESSORSHIP IN IMMUNOLOGY**
 Jeffrey Molldrem, M.D.

**HUBERT L. AND OLIVE STRINGER DISTINGUISHED
 PROFESSORSHIP IN CANCER RESEARCH**
 Jeffrey N. Myers, M.D., Ph.D.

**N. G. AND HELEN T. HAWKINS DISTINGUISHED
 PROFESSORSHIP FOR CANCER RESEARCH**
 Hui-Lin Pan, M.D., Ph.D.

**ROBERT R. HERRING DISTINGUISHED
 PROFESSORSHIP IN CLINICAL RESEARCH**
 Shreyaskumar R. Patel, M.D.

**KATHERINE RUSSELL DIXIE DISTINGUISHED
 PROFESSORSHIP IN PEDIATRICS**
 Alexander V. Prokhorov, M.D., Ph.D.

**GERALD P. BODEY, SR. DISTINGUISHED
 PROFESSORSHIP IN INFECTIOUS DISEASE**
 Issam Raad, M.D.

**DR. JOHN R. STROEHLEIN DISTINGUISHED
 PROFESSORSHIP IN GASTROENTEROLOGY**
 G. S. Raju, M.D.

**CHARLES M. MCBRIDE DISTINGUISHED
 PROFESSORSHIP IN SURGICAL ONCOLOGY**
 Merrick I. Ross, M.D.

**EDGAR LEWIS CURTIS, SAVILLA ELIZABETH
 CURTIS AND ELEANOR LEWIS CURTIS
 DISTINGUISHED PROFESSORSHIP IN
 PEDIATRIC CANCER RESEARCH**
 Cindy L. Schwartz, M.D.

**NAGUIB A. SAMAAN DISTINGUISHED
 PROFESSORSHIP IN ENDOCRINOLOGY**
 Steven I. Sherman, M.D.

**BARNHART FAMILY DISTINGUISHED
 PROFESSORSHIP IN TARGETED THERAPIES**
 Sanjay S. Shete, Ph.D.

**BETTYANN ASCHE MURRAY DISTINGUISHED
 PROFESSORSHIP IN OVARIAN CANCER RESEARCH**
 Anil K. Sood, M.D.

**BARNTS FAMILY DISTINGUISHED
 PROFESSORSHIP IN CANCER RESEARCH**
 Maria E. Suarez-Almazor, M.D., Ph.D.

**EDWARD ROTAN DISTINGUISHED
 PROFESSORSHIP IN CANCER RESEARCH**
 Jessica Tyler, Ph.D.

**NYLENE ECKLES DISTINGUISHED PROFESSORSHIP
 IN BREAST CANCER RESEARCH**
 Naoto T. Ueno, M.D., Ph.D.

**GRADY F. SAUNDERS, PH.D. DISTINGUISHED
 PROFESSORSHIP FOR MOLECULAR BIOLOGY**
 Richard D. Wood, Ph.D.

As of September 1, 2015

Dr. and Mrs. Fred Erisman III
 Mr. and Mrs. Jerry Erlbacher
 Mrs. Susan Erlbacher
 Ernst & Young Foundation
 Ernst & Young, LLP
 The Honorable Mark W. Erwin
 Mrs. Renetta J. Eskew
 Ms. Karen Esse
 Mr. and Mrs. Stephen I. Esses
 Mr. and Mrs. Wilmot J. Estes
 Mr. and Mrs. James Estrada
 Ethicon Endo-Surgery, Inc.
 Mr. James C. Etienne
 Mrs. Ann A. Eutsler
 Mr. and Mrs. Arthur Russell Evans
 Mr. and Mrs. Loyd H. Evans, Jr.
 Mr. Michael C. Evans
 Pame and Roy Gene Evans
 Mr. and Mrs. Phillip Evans
 Susie and Don Evans
 Dr. Tracy Bialy Evans
 The Roy Gene and Pamela Evans Foundation
 Mr. Brent P. Evard
 Mr. and Mrs. James H. Everest
 Mr. and Mrs. C. Richard Everett
 Mr. and Mrs. Carl B. Everett III
 Express Care
 Extreme Technical Solutions
 Exxon Mobil Corporation
 Mr. and Mrs. Douglas K. Eyberg
 Linda and Simon Eyles Foundation

F

Mr. and Mrs. Mauricio Fabre
 Mr. Archie Fadin, Jr.
 Dr. and Mrs. John E. Fagan
 Mr. Steven J. Fair
 Mr. and Mrs. Richard W. Fairchild, Jr.
 HRH Prince Khalid Al-Faisal bin Abdul Aziz Al-Saud
 FAITH "Fighting Cancer" In Montgomery County
 Faithful Right Hand Surgical Assistants PLLC
 Jo Lynn and Gregg Falgout
 Patty and Larry Fallek
 Mr. Robert Fanguy
 Mr. Bahram Farahi
 Ms. Carrie Farmer
 Mrs. Jennie Snyder Farmer
 Mr. and Mrs. Richard T. Farmer
 The Farmer Family Foundation
 Mr. and Mrs. Bobby R. Farris
 Mr. and Mrs. Charles C. Fatino
 Mr. and Mrs. Gerald L. Faulconer
 Ms. Betty J. Faulkner
 Dr. Renee Favret
 The Farrah Fawcett Foundation
 Carolyn Grant Fay
 Mr. and Mrs. Robert L. Feavel
 Mr. and Mrs. Lonnie M. Fedrick
 Mr. and Mrs. Andrew M. Feinberg
 Betty Feinberg, Randi Feinberg, Lori Feinberg Kany, Peter E. Feinberg, and Jami Simons
 Randi Feinberg
 Feinberg Foundation Inc.
 Anne and Alan Feld
 Mrs. Bernice R. Feld
 Mr. and Mrs. James Feldick
 Dr. Gayla B. Feldman and Mr. Steven W. Feldman
 Mr. and Mrs. Mark Felten
 Mr. Jones A. Felvey II
 Feng Shui Inc.
 Mr. Wade G. Fennel
 Mrs. Joan K. Fenner
 Ms. Nhu T. Fenske

Mr. William Fera
 Mrs. Betty M. Ferguson
 Mr. and Mrs. Charles M. Ferguson
 Mr. and Mrs. Earl M. Ferguson
 Mr. and Mrs. John W. Ferguson
 Mr. Kyle Ferguson
 Mr. and Mrs. S. S. Ferguson
 Mr. Lazaro H. Fernandez
 Mr. and Mrs. John C. Ferrari
 Mr. Melvin J. Ferreira
 Mr. and Mrs. Jon A. Ferris
 Fidelity Investments
 Mr. and Mrs. Marshall Field V
 Mr. and Mrs. Byron W. Fields
 Ms. Sabrina K. Fields
 Dr. Tina T. Fields
 Ms. Susan A. Fike
 Ms. Susan Fikes
 Mrs. Mildred F. Finch
 Mr. and Mrs. Jerry E. Finger
 Sandy Chait Finiasz Cancer Foundation Inc.
 Mr. Jack Finkelstein
 The Finkelstein Foundation
 Mr. and Mrs. Deets Finley
 Mr. and Mrs. George A. Finley III
 Mr. and Mrs. Jody J. Finley
 The Finley Company
 Ms. Lisa Finn
 William B. Finneran
 First Christian Church
 First Financial Bank
 First National Bank Albany/Breckenridge
 First National Bank of Bastrop, Elgin, Smithville
 First Rate
 Mr. and Mrs. William T. Firth
 Mr. Tom Fischer
 Anders and Ossa Fisher
 Mr. and Mrs. Andersen C. Fisher
 Mr. and Mrs. Bryan Fisher
 Mr. and Mrs. Gregory J. Fisher
 Mr. Joseph J. Fisher, Jr.
 Bella and Ilya Fishman
 Ms. Mary G. Fitts
 Mrs. Debby Fitzgerald
 The Honorable and Mrs. Kerry P. Fitzgerald
 Mr. and Mrs. Calvin T. Fitzhenry
 Flameco Industries, Inc.
 Ms. Allyson Flaming
 Mr. and Mrs. Jimmy Flanagan
 Ms. Dorothy A. Flannagan
 David and Judy Fleischer
 Mr. Robert Stanley Fleischer
 Ms. Catherine P. Fleischner
 Mr. Todd Flemion
 Mr. Gregory Flinn
 The Flippen Group LLC
 Cherie and Jim Flores
 Mrs. Juliet Flory
 Dr. John W. Flory Foundation
 The Flossie Foundation Corp.
 Mrs. Patricia L. Flower
 Mr. Michael Flowers
 Mr. Raymond Floyd
 Sharon and Bobby Floyd
 The Fluor Foundation
 Mr. Johnnie M. Foco
 Ms. Carolyn E. Fogg
 Mr. and Mrs. Donald G. Fogg, Jr.
 Ms. Nancy S. Fogleman
 Mr. and Mrs. Steve L. Foil
 Mr. and Mrs. Kenneth G. Follansbee, Sr.
 Mr. and Mrs. John Follis
 Dr. and Mrs. David S. Followill
 Mr. and Mrs. R. Dan Fontaine
 Dr. Susan Foote and Mr. Stephen L. Feinberg
 Mr. John C. Forbes

Mr. Daniel Ford
 Ms. Jane A. Ford
 Dr. Richard J. Ford, Jr.
 Ford Smith Investment
 Mr. and Mrs. Leonard Forey
 Mr. Dan Forlenza
 Mr. and Mrs. Bill Forney, Jr.
 Ms. Tracy J. Forrest
 Mrs. Anne A. Forrester
 Mr. and Mrs. Brad Forrester
 Mrs. Sylvia L. Forsyth
 FORSYTHE
 Mr. and Mrs. Richard W. Forsythe
 Fort Bend Independent School District
 Mr. and Mrs. John Foster
 Mrs. Margaret J. Foster
 Mr. and Mrs. Eric Foutz
 Foundation for the Carolinas
 The Foundation for the National Institutes of Health
 Foundation for Women's Cancer
 Four Seasons Landscaping, Inc.
 Mr. Greg Fourticq, Jr.
 Mr. and Mrs. Michael J. Fourticq
 Mrs. Patsy Fourticq
 Ms. Janet Fowler
 Ms. Nikki A. Fowler
 Mrs. Christina Fox
 Mr. G. Douglas Fox
 Mr. and Mrs. John N. Fox, Jr.
 Mr. Joshua D. Fox
 Mr. and Mrs. Steve L. Fox
 Fox Auto Group
 Mr. and Mrs. Kevin Lee Foxx
 The Sidney E. Frank Foundation
 Mr. Kevin Frankel
 Dr. and Mrs. Scott Frankel
 Mr. and Mrs. Aubra L. Franklin
 Mr. and Mrs. Rick D. Fransen
 Mrs. Jorgina A. Franzheim
 Mr. Loyd R. Fraser
 Fraternal Order of Eagles, Aerie #3789
 Mr. Mark Frazer
 Mr. and Mrs. Gregory R. Frazier
 Mrs. Jean W. Frazier
 Mr. Lorn Frazier
 Mr. and Mrs. Michael E. Frazier
 Ms. Sandra A. Frazier
 Fred Hutchinson Cancer Research Center
 Mr. and Mrs. Norman D. Frede
 Marguarette and George Frederick
 Mr. and Mrs. Robert J. Fredrikson
 Free To Breathe
 Twilight and Marc Freedman Foundation
 Mr. and Mrs. Earl Freeman
 Frances and Jerry Freeman, Sr.
 Freeport-McMoRan
 Freeport-McMoRan Foundation
 Mr. and Mrs. Dale L. Fridley
 Dr. Ann Friedman and Mr. J. Kent Friedman
 Mr. Harold Friedman and Estate of Beverly B. Friedman
 Mr. Richard S. Friedman
 Friedman Foundation
 Dr. and Mrs. Evan T. Friend
 Dr. Kathleen Daniel Friesenhahn and Mr. Vernon C. Friesenhahn
 Mr. Parker Frisbie
 Mr. Gregory T. Fritsch
 Mr. Michael H. Fritz
 Mrs. Dorothy C. Fritze
 Frontier Bank of Texas, Elgin & Bastrop
 Frost Bank
 Pati and Mike Froyo-McCarty
 The Fruehauf Foundation
 Mr. Jay N. Fry
 Mrs. Eleanor M. Frye

Ms. Shara M. Fryer and Mr. Barry Silverman
 Mr. Barton L. Fuchs
 Larry and Janet Fulbright
 Mrs. Ann A. Fulcher
 Mr. and Mrs. George L. Fuller, Jr.
 Mr. and Mrs. Victor L. Fuller
 Fundación Ramón Areces
 Mr. and Mrs. Bob Funk
 Dr. and Mrs. James M. Funk
 Mr. and Mrs. David R. Fuqua
 Mr. and Mrs. J. Rex Fuqua

G

G&N Bilderback Farms
 Estate of Frank H. Gabriel
 Mr. and Mrs. Louis Gaeke
 Gaeke Construction Company, Inc.
 Mrs. Carol J. Gagnon
 Mr. and Mrs. W. Dwight Gahm
 Mr. and Mrs. Walt Gahm
 Mr. and Mrs. Jim L. Gaines
 Mr. and Mrs. L. Greg Gaither
 Dr. Carol A. Galeener
 Melvyn P. and Eleanor N. Galin Family Foundation
 Mr. and Mrs. David K. Gallagher
 Mr. and Mrs. Gordon L. Gallagher
 Parents of Kevin M. Gallagher
 Mrs. Mary T. Gallagher
 Mrs. Patricia M. Gallagher
 Mr. and Mrs. James L. Gallogly
 Gallogly Family Foundation
 Galveston County Fair and Rodeo, Inc.
 Mr. and Mrs. John A. Gambell
 Mr. Charles R. Gambill
 Dr. and Mrs. Kevin Gamble
 Dr. Shira Gurvitz Gambrel
 Mr. and Mrs. James J. Ganger
 Mr. and Mrs. Robert Gani
 Mr. Edward J. Gannon
 Estate of Robert K. Ganter
 Ann and Larry Garberding
 Mrs. Eva Y. Garcera
 Edward T. Garcia
 Mr. and Mrs. J. A. Garcia, Jr.
 Mr. Joe Garcia
 Mr. Saul Garcia
 The Garden Club of Houston
 Gardere Wynne Sewell LLP
 Mr. and Mrs. David S. Gardner
 Ms. Melissa Gardner
 Mr. and Mrs. Ronald Garfield
 Mr. and Mrs. John C. Gargani
 Mr. Jan D. Garmany
 Mrs. Wanda M. Garner
 Mr. Gavin Robert Garrett
 James and Janet Garrett
 John and Debra Garrett
 Mr. Todd Garrett
 The Penny F. Garrett Sarcoma Foundation
 Mr. and Mrs. Frank Garrison, Jr.
 Mr. Robert W. Garthwait, Sr.
 Mr. and Mrs. Mike Garver
 Mr. and Mrs. Charles F. Garvey
 Sharon Lee Gaskill
 Mr. and Mrs. Paul C. Gassenmayer
 Ms. Jill Gaston
 Mrs. Rubye B. Gaston
 Gateway for Cancer Research
 Mr. and Mrs. Mike Gatewood
 Ms. Susan Gatton
 Mr. and Mrs. John O. Gaudin
 Mr. and Mrs. Luther P. Gause
 Dr. Polly K. Gauthier and Dr. Jerry W. Gauthier
 Mr. and Mrs. Edgar L. T. Gay

Ms. Myong-He M. Gayhart
Mr. and Mrs. Gibson Gayle, Jr.
E. L. and Thelma Gaylord Foundation
Ms. Cynthia Gdula and Mr. L. Charles Westervelt
GE Foundation
GE United Way Campaign
Mr. and Mrs. James F. Geary
Ms. June Gebert
Mr. and Mrs. Robert T. Gebert
Mr. Floyd Gee
Mr. and Mrs. William R. Geiser
The Honorable and Mrs. Bruce S. Gelb
Lawrence M. Gelb Foundation Inc.
Mr. and Mrs. Glen J. Gelormini
Mr. and Mrs. Brad Gentry
Mr. and Mrs. C. Michael Gentry
Dr. Donald C. Gentry
Mr. and Mrs. R. James George, Jr.
The Bettye and Murphy George Foundation
Mr. Anthony Geraci
Mr. and Mrs. Harvey R. Gerber
Mr. Jack L. Gerdes
Mr. and Mrs. Rod Gesten
Gethsemane Cardiovascular Clinic, PLLC
Estate of Karen L. Getty
Mrs. Vera Getz
GFWC Woman's Wednesday Club of Granbury
Mr. William T. Gholson
Mr. Jacob A. Giardina
The Giardina Family Foundation

Mr. and Mrs. James A. Gibbs
Jerry L. Gibbs
Mr. and Mrs. John B. Gibbs
Mr. John D. Gibbs
Mr. Walter P. Gibbs, Jr.
Mr. Fred D. Gibson, Jr.
Mr. and Mrs. Gary F. Gibson
Mr. and Mrs. John W. Gibson
The Ryan Gibson Foundation
Burdine Anderson Giese and Lester E. Giese
Mr. and Mrs. Monroe Dunaway Anderson Giese
Mr. and Mrs. McHenry Giffin, Jr.
Dr. Ronald F. Giffler
Mr. and Mrs. Charles J. Giglio
Dr. and Mrs. Victor H. Gil
The Honorable and Mrs. Joseph Gildenhorn
Mr. and Mrs. Michael Gildenhorn
Terry M. Giles and Kalli S. O'Malley
Mrs. Catherine Gilet
Melissa P. Gilhart, RN
Dr. Jack and Linda Gill
Ms. Mary Gayle Gill
The Gillson Longenbaugh Foundation
Ms. Jamie L. Gilmore and Mr. Garrick Glascock
Estate of Jeanette M. Ginsburg
Mr. and Mrs. John R. Giordano
Ms. Patricia Giordano
Mr. and Mrs. John F. Gisselbeck
Mr. and Mrs. Douglas B. Glass

Mrs. Judy M. Glass
Mrs. Marilyn Glass
Mr. and Mrs. Melbern G. Glasscock
Mr. and Mrs. Larry Glenn
Ms. Mary Glenn
Mr. and Mrs. Lanny G. Glick
Mr. and Mrs. Robert F. Glickert
Mr. and Mrs. Donald Glickman
Ms. Carolyn S. Glidewell
Mrs. Charlene K. Glikbarg
Glipper Oncology Research, Inc.
Global Link Logistics, LLC
GlycoMimetics, Inc.
Dr. John R. Gochmour and Mrs. Paula Ruth Gochmour
Deborah and Paul Godwin
Mr. Gary Godwin
Dr. and Mrs. Helmuth Goepfert
Dr. and Mrs. Glenn A. Goerke
Mr. and Mrs. Glenn Goertz
Mrs. Frances A. Goetz
Mr. and Mrs. Charles F. Goff
Mr. and Mrs. Walter S. Going III
Mrs. Carol S. Gold
Mr. and Mrs. Lawrence J. Gold
Mr. and Mrs. Ken Goldberg
Lance and Terry Goldberg
Mr. Neil A. Goldberg
Mrs. Eloise Golden
Linda and Ray Golden
Barbara Segal Goldfield

Golding Barge Line, Inc.
Goldman Sachs Philanthropy Fund
The Goldstone Fund in memory of Susan T. Goldstone
Golfers Against Cancer, Inc.
Mr. and Mrs. Stephen H. Golub
Mr. and Mrs. Julio C. Gomez
Julio and Ana Gomez Foundation
Mr. and Mrs. Kevin G. Gonzales
Mr. and Mrs. Adrian G. Gonzalez
Ms. Jeanie C. Gonzalez
Ms. Sylvia Gonzalez
Mrs. Nancy C. Good
Good Friday Golf Tournament
Ms. Anne L. Goodman
Scott K. Goodman
Mr. and Mrs. Kenneth E. Goodson
Estate of Vivian E. Goodson
Mr. and Mrs. Donnie Goodwin
Mr. and Mrs. Peter Goodwin
Philip and Kay Goodwin
Mr. William J. Goodwin
The Donald G. Goodwin Family Foundation, Inc.
Ms. Dorothy M. Goodykoontz
Mr. and Mrs. Matthew A. Goossen
Annette B. and Daniel P. Gordon
Mr. and Mrs. Steven L. Gordon
Mrs. Caroline Cole Gordy
Mr. and Mrs. Michael G. Goris
Gorlitz Foundation Ltd.

Endowed Professorships

DOCTOR R. LEE CLARK PROFESSORSHIP
Christian R. Abee, D.V.M.

HELEN BUCHANAN AND STANLEY JOSEPH SEEGER RESEARCH PROFESSORSHIP
Salahadin Abdi, M.D., Ph.D.

RANSOM HORNE, JR. PROFESSORSHIP FOR CANCER RESEARCH
Bharat B. Aggarwal, Ph.D.

ASHBEL SMITH PROFESSORSHIP
Michele Barton, Ph.D.

THE KENNETH D. MULLER PROFESSORSHIP IN TUMOR GENETICS
Mark Bedford, Ph.D.

ASHBEL SMITH PROFESSORSHIP
Diane Bodurka, M.D.

ASHBEL SMITH PROFESSORSHIP
Paul J. Chiao, Ph.D.

MCCULLOUGH PROFESSORSHIP FOR CANCER RESEARCH
Charles S. Cleeland, Ph.D.

H-E-B PROFESSORSHIP IN CANCER RESEARCH
Patrick M. Dougherty, Ph.D.

BLANCHE BENDER PROFESSORSHIP IN CANCER RESEARCH
Madeleine Duvic, M.D.

KENNETH D. MULLER PROFESSORSHIP IN MELANOMA RESEARCH
Adel K. El-Naggar, M.D., Ph.D.

KATHRYN O'CONNOR RESEARCH PROFESSORSHIP
Ziding Feng, Ph.D.

DR. JOHN M. SKIBBER PROFESSORSHIP FOR SURGICAL ONCOLOGY
Jeffrey Gershenwald, M.D.

ASHBEL SMITH PROFESSORSHIP
Peng Huang, M.D., Ph.D.

HUBERT L. AND OLIVE STRINGER PROFESSORSHIP IN MEDICAL ONCOLOGY
Khandan Keyomarsi, Ph.D.

FRANCES KING BLACK MEMORIAL PROFESSORSHIP FOR CANCER RESEARCH
Dimitrios P. Kontoyiannis, M.D.

JOHN E. AND DOROTHY J. HARRIS PROFESSORSHIP IN GASTROINTESTINAL CANCER RESEARCH
Sunil Krishnan, M.D.

FELIX L. HAAS PROFESSORSHIP IN BASIC SCIENCE
Macus Tien Kuo, Ph.D.

ELZA A. AND INA S. FREEMAN ENDOWED PROFESSORSHIP IN LUNG CANCER
Jonathan M. Kurie, M.D.

DR. JOHN MURRAY PROFESSORSHIP IN ORTHOPEDIC ONCOLOGY
Valerae O. Lewis, M.D.

HUBERT L. AND OLIVE STRINGER PROFESSORSHIP FOR CANCER TREATMENT AND RESEARCH
Lei Li, Ph.D.

UNITED ENERGY RESOURCES, INC. PROFESSORSHIP
Xin Lin, Ph.D.

JOHN Q. GAINES FOUNDATION PROFESSORSHIP FOR CANCER RESEARCH
Gabriel Lopez-Berestein, M.D.

ROBERT F. FLY PROFESSORSHIP OF SURGICAL ONCOLOGY, IN HONOR OF R. LEE CLARK, M.D.
David McConkey, Ph.D.

FLORENCE MAUDE THOMAS CANCER RESEARCH PROFESSORSHIP
Robert Z. Orłowski, M.D., Ph.D.

JAY AND LORI EISENBERG ENDOWED PROFESSORSHIP
Vali Papadimitrakopoulou, M.D.

RUTH AND WALTER STERLING PROFESSORSHIP
Nancy D. Perrier, M.D.

A CONVERSATION WITH A LIVING LEGEND PROFESSORSHIP
Yu Shen, Ph.D.

ANISE J. SORRELL PROFESSORSHIP
Peter F. Thall, Ph.D.

MATTIE ALLEN FAIR PROFESSORSHIP IN CANCER RESEARCH
Elizabeth L. Travis, Ph.D.

DALLAS/FORT WORTH LIVING LEGEND PROFESSORSHIP
Stephen E. Ullrich, Ph.D.

BESSIE MCGOLDRICK PROFESSORSHIP IN CLINICAL CANCER RESEARCH
Jean-Nicolas Vauthey, M.D.

DOUGLAS E. JOHNSON, M.D. PROFESSORSHIP
Christopher G. Wood, M.D.

As of September 1, 2015

Mr. and Mrs. John H. Gorrell
 Ms. Synthia A. Gorrell
 Mr. Nick Gosda and Mrs. Rhonda Gosda
 Dr. Sandra L. Goss and Mr. Bill N. Goss
 Jules D. Gosseaux Foundation, Inc.
 Dr. Rashmi Goswami
 Ms. Cathy C. Gottesfeld
 Dr. Robert G. Gottlieb
 Mr. and Mrs. Brent Goudarzi
 Mr. and Mrs. Tony Gounah
 Damon and Carolyn Gowan
 Mr. and Mrs. Kenny Grace
 Mr. Jason E. Graeber
 Mr. and Mrs. Skip Graeber
 Graeber Foundation
 Mr. Keith Graff
 Mr. David C. Gragg
 Mr. Arthur Graham
 Mrs. Donna A. Graham
 Mr. and Mrs. Robert H. Graham
 Dr. and Mrs. William L. Graham
 Claire and Jeff Granberry
 Mr. and Mrs. William R. Granberry
 Mrs. Bettie Jane Grant
 Mrs. Betty L. Grant
 Mr. and Mrs. Andrew E. Graves
 Mr. Patrick Graves
 Mr. and Mrs. Robert R. Graves
 The Graves Foundation
 The Honorable C. Boyden Gray
 Mr. and Mrs. Horace A. Gray
 Mr. James T. Gray
 Mr. and Mrs. Jonathan D. Gray
 Dr. and Mrs. Kenneth N. Gray
 Ms. Melanie Gray and Mr. Mark Wawro
 The Greater Cincinnati Foundation
 Greater Houston Community Foundation
 The Greater Pure Light Church
 Mr. and Mrs. Albert H. Green
 Estate of Callie B. Green
 Mr. and Mrs. Curtis S. Green
 Mr. and Mrs. Holcombe T. Green, Jr.
 Mr. and Mrs. Jack Green
 Mr. and Mrs. Mark M. Green
 Mrs. Nancy E. Green
 Mr. Richard G. Green
 Sherrie and Robert Green
 Mr. and Mrs. William H. Green, III
 Mr. Dean Greenberg
 Mr. Theodore S. Greenberg
 Mr. and Mrs. Jim Greene
 Mr. and Mrs. Michael S. Greene
 The Greentree Fund
 Mr. and Mrs. Wayne A. Greenwalt
 Ms. Deena L. Greer
 Mr. and Mrs. James F. Greer
 Mr. and Mrs. Milt Greer
 Mrs. Milton S. Greason, Sr.
 The Greeting Pen Company
 Ms. Cynthia F. Greganti
 Ann Gregory
 Mr. and Mrs. Gray Gregory
 Mr. and Mrs. Clifford H. Greisen
 Mr. and Mrs. Gaynor G. Gremillion
 Mr. and Mrs. Campbell A. Griffin, Jr.
 Mr. and Mrs. F. O'Neil Griffin
 Mr. and Mrs. Guy W. Griffin
 Mr. and Mrs. Ken W. Griffin
 Linda and John Griffin
 Mr. and Mrs. Rusty Griffin, Jr.
 Mr. Thomas H. Griffin
 Mr. and Mrs. W. S. Griffin
 Billy Royce Griggs
 Mr. and Mrs. Guy W. Griggs
 Mr. Dennis C. Grimm
 Mr. and Mrs. Robert H. Grimmer

Mr. and Mrs. W. David Grindle
 Mr. Tevis Grinstead and Ms. Marilee Wood
 Ms. Suzi Grizancic
 Mr. Richard L. Groebel
 Roy J. and Jeanne Grogan Family Foundation
 Brandon C. Gromada Head and Neck Cancer
 Foundation
 Mr. Glenn Gros
 Mr. and Mrs. Larry Gros
 Dr. Gail Gross and Mr. Jenard M. Gross
 Mr. and Mrs. John E. Gross
 Mr. and Mrs. Irwin J. Grossman
 Mr. and Mrs. Stuart Grossman
 The Robert and Lynne Grossman Foundation
 Mrs. Rosalind Redfern Grover
 Mrs. Helen K. Groves
 Mr. and Mrs. Justin W. Grubbs
 Mr. and Mrs. Bryan D. Grundhoefer
 Dr. Donald Grunz
 Mr. and Mrs. A. R. "Felo" Guerra
 Guerra Bros. Successors
 Mrs. George E. Guidry
 Mr. Michael Guidry
 Mr. and Mrs. Ben A. Guill
 Gulf Coast Crane Services, LLC
 Gulf Coast Mounted Shooters
 Gulf Stream Marine
 Ms. Lora L. Gunn
 Dr. and Mrs. Jack P. Gunter
 Mr. and Mrs. Michael Gunter
 Mr. and Mrs. Patrick H. Gurrentz
 Mr. and Mrs. Gary R. Gurwitz
 Mr. and Mrs. Harry Guterman
 Harry and Ursula Guterman Foundation
 Mr. and Mrs. Scott R. Gutterman
 Mrs. Mary G. Guy
 Dr. and Mrs. Rick Guyer
 Mr. and Mrs. Robert B. Gwyn

H

H & H Farms
 H & V Equipment Services, Inc.
 Mr. Joe M. Haas
 Ms. Fran Haasch and Mr. Rhett Jones
 Mr. and Mrs. Jules Habetz
 The Hackett Family
 Mrs. Lana Lowry Hadlock
 Mr. and Mrs. Joseph A. Hafner, Jr.
 Mr. and Mrs. John H. Haire
 Mr. and Mrs. C. W. Hairston
 Mrs. Ramona G. Hairston
 Mr. and Mrs. Thomas C. Halbouty
 Mr. Arthur Hale
 Mr. John Hale
 Mr. and Mrs. Randy P. Hale
 Mr. and Mrs. James Edward Haley
 Ms. Mary Nell Haley
 Ms. Amy Hall
 Mr. and Mrs. Charles W. Hall
 Debbie, Amy and Jessie Hall
 Mr. and Mrs. James E. Hall
 Mr. and Mrs. Josh Hall
 Mr. Sam H. Hall III
 Mr. and Mrs. Willie M. Hall
 Mr. Frank M. Halley
 Employees of Halliburton
 Halliburton Foundation, Inc.
 Halliburton Political Action Committee
 Mr. and Mrs. Fred Halpern
 Ms. Rebecca Halpern
 Mr. and Mrs. Jimmy Hamil
 The Hamill Foundation
 J. Stephen Hamilton
 Dr. Mary J. Hamilton
 Mr. Robert Hamilton

Mr. and Mrs. Jerrol D. Hamlin
 Mr. Edward H. Hamm
 The Nancy and Alan Hamm Charitable
 Foundation, Inc.
 Mr. and Mrs. John A. Hammack
 Mr. and Mrs. Henry R. Hamman
 Dr. Byron A. Hammer
 Mrs. Sally Hammond
 Mr. and Mrs. Royce M. Hammons
 Mr. Brett D. Hampton
 Mr. Charles W. Hancock
 Mr. and Mrs. Michael E. Hancock
 Mr. and Mrs. Todd Hanes
 Mr. John Patrick Haney III
 Mr. Paul Hanks
 Ms. Lindy Hanna
 Mr. Steven R. Hannah
 Mr. and Mrs. Steven P. Hannifin
 Ms. Kathryn A. Hannum
 Mr. and Mrs. Erik Hansen
 Mr. and Mrs. Joe G. Hanson
 Mr. David J. Harber
 Mr. John J. Hardgrave
 John Charles Hardison
 Ms. Maralyn Hare
 Mr. O. O. Hare, Jr.
 Mr. and Mrs. Dan Hargesheimer
 Mrs. Marion S. Hargrove
 W. R. Hargrove
 Hargrove Foundation
 Mr. and Mrs. Farzam Hariri
 Mr. Donald A. Harkey
 Kathy S. Harkey Breast Cancer Foundation
 Mr. and Mrs. Jay D. Harkins
 Mrs. Joann J. Harkins
 Harkins Company
 Harley's Angels, Cruzin' To Cure
 Harley's Helpers Angel Ministry
 The Honorable and Mrs. Bryce L. Harlow
 Mr. and Mrs. Gary H. Harmon
 Mr. and Mrs. Harvey Harper
 Mr. and Mrs. Stephens T. Harper
 Mr. BJ Harr
 Mr. and Mrs. James E. Harrell
 Mr. and Mrs. Wilson Harriman
 Mr. and Mrs. Douglas R. Harrington, Jr.
 Mr. and Mrs. David A. Harris
 Mr. and Mrs. James P. Harris
 Mr. and Mrs. Mark R. Harris
 Mary Sue and Glenn Harris
 Mr. Richard A. Harris
 Mr. and Mrs. Richard L. Harris
 Mr. and Mrs. Ross Harris
 Dr. William M. Harris
 John E. and Dorothy J. Harris Family
 Foundation
 Mr. and Mrs. Bob D. Harrison
 Ms. Elizabeth Harrison
 Mr. and Mrs. Judd Harrison
 Mrs. Mary Ann Harrison
 Mr. and Mrs. Ray M. Harrod, Sr.
 Mr. and Mrs. John D. Harrower
 Mr. and Mrs. Robert N. Hart
 Mrs. Sylvia Hart
 Mr. and Mrs. William Hart II
 Mr. Gerald Hartenberger
 Mr. Richard Hartley
 Mr. and Mrs. Bart P. Hartman III
 Lucy Hartwell
 Mr. Michael Harvey
 Mr. and Mrs. George R. Harvick
 The Hasey Foundation
 Mr. and Mrs. James C. Haskins
 Mr. and Mrs. Robert K. Hatcher
 Mrs. Claudette A. Hatfield
 The George and Claudette Hatfield
 Foundation, Inc.

Mr. and Mrs. Harold Hatkoff
 Mr. and Mrs. David W. Hattman
 Mr. Richard A. Hauptfleisch
 Richard A. and Wendy S. Hauptfleisch Family
 Foundation
 Mrs. Suzi Haven
 Mr. and Mrs. Robert W. Hawkey
 Mrs. Constance Hawkins
 Mr. and Mrs. John D. Hawkins
 Ms. Margaret D. Hawkins and Mr. Fred J.
 Redeker
 The Hawn Foundation, Inc.
 Dr. Marie Hayden
 Mr. Steve Haydu
 Mr. and Mrs. Robert T. Hayes
 The Hayes Foundation
 Mr. and Mrs. William M. Hayner
 The Reverend and Mrs. George F. Haynes
 Mr. James D. Haynes II
 Mrs. Dorothy C. Hays
 Mr. and Mrs. Johnny P. Hayter
 HCC Insurance Holdings, Inc.
 Head for the Cure Foundation
 The Hearst Foundations
 Heart Sing Foundation
 Mr. and Mrs. Dennis M. Heath
 Mrs. Janet G. Heath
 Mr. and Mrs. Jesse B. Heath, Jr.
 Mr. and Mrs. Richard R. Heath
 H-E-B
 Brian and Katie Hebert
 Mr. John M. Hebert
 Mr. and Mrs. Michael D. Hebert
 Mr. and Mrs. Virgil Hebert, Jr.
 Randy and Nancy Hecht
 Owen and Betsy Hedden
 Mr. and Mrs. James W. Hedrick
 Ms. Adrea D. Heebe and Mr. Dominick A.
 Russo, Jr.
 Robert & MeiLi Hefner Foundation
 Mr. Karsten Heidecke
 Heights Of Health
 Mr. and Mrs. Paul A. Heilman
 Hein & Associates LLP
 Mr. R. L. Heinrichs
 Mr. and Mrs. Ralph Heins
 Dr. Peter R. Heinze
 Mr. and Mrs. Rodney R. Heisch
 Mr. and Mrs. Robert H. Heiser, Jr.
 Mr. and Mrs. Harlan Heitkamp
 Mr. and Mrs. David T. Helffrich, Jr.
 Mrs. Elaine Helfman
 Mr. and Mrs. Arthur A. Hellebusch II
 Mr. Edwin Heller
 Heller USA Inc.
 Mr. and Mrs. Danny Hellmers
 Hello Taco
 Helomics Corporation
 Mr. and Mrs. John B. Hemphill
 Estate of Gerald Henderson
 Mr. and Mrs. Hal Henderson
 Mr. and Mrs. Herman Henderson
 Michele and Bob Henderson
 Mr. Steven A. Henderson
 Mr. Matthew Hendricks
 Mr. and Mrs. Dennis R. Hendrix
 The Dennis and Jennie Hendrix Foundation
 Mrs. Margaret S. Henican
 Don Henley
 Mr. Charles L. Henry
 Mr. Gaile M. Henry, Jr.
 Mr. John A. Henry III
 Mr. Michael Henry
 Mr. and Mrs. Milton Henry
 Mr. and Mrs. William R. Hensarling
 Margaret Whelan Hensley
 Hera Foundation

Mr. Fred Herbert
 Mr. Jeff Herbert
 The Ira C. Herbert Family Foundation
 Bob L. Herd Foundation
 Dr. Carolyn Hernandez
 Mr. and Mrs. Hector M. Hernandez
 Mrs. Linda P. Hernandez
 Mr. and Mrs. H. David Herndon
 Mr. and Mrs. David T. Herr
 The Herrera Law Firm
 Mr. and Mrs. Donald A. Herron
 Mr. R. Michael Hesketh-Prichard
 Mr. and Mrs. Earl J. Hesterberg
 Mr. and Mrs. Howard H. Hewitt
 Hewlett-Packard Company Foundation
 Estate of Robert Heyman
 Mrs. Jacquelyn Hibler
 Mrs. Kimberly B. Hibler
 Mr. and Mrs. Edward L. Hickl, Jr.
 Mr. Ivan N. Hickox
 Mr. and Mrs. Alan Hicks
 Gloria and Ed Hicks
 Ms. Deborah J. Higbee
 Mr. and Mrs. Shayne Higdon
 Mr. Earl Higgins
 Estate of Kathleen B. Higgins
 Mr. and Mrs. Norman R. Higgins
 Mr. Raymond A. Higgins
 Mr. and Mrs. William G. Higgs
 The Higgs Foundation
 Highmount Capital
 The Hildebrand Foundation
 The Hildebrand Fund
 Ms. Mary K. Hildebrandt
 John P. and Mildred O. Hildebrandt Foundation
 Mr. and Mrs. Randy Hiley
 Al G. Hill, Jr.
 Anne and Yerger Hill, III
 Ms. Betty J. Hill
 Mr. Bruce H. C. Hill
 Mr. and Mrs. Gerald S. Hill
 Lyda Hill
 Margaret and Thad Hill
 Mrs. Susan Hill
 Mr. and Mrs. David M. Hillberry
 The Hillcrest Foundation
 Ms. Cora L. Hilliard
 Mr. and Mrs. Gerald Hillier
 Mr. Steve Hillmer
 Hills Prairie Livestock Auction Co.
 Mr. and Mrs. Andrew S. Himoff
 Mr. and Mrs. James E. Himoff
 The Hinds Family
 Mr. Gilbert C. Hine
 Hines
 Wendy and Jeff Hines
 Dr. and Mrs. Randall D. Hinton
 Mr. and Mrs. Robert O. Hirsch
 Mrs. Frances Hitchcock
 Ms. Paula C. Hix
 Mr. and Mrs. Timo Hixon
 Mr. and Mrs. John R. Hoag
 Nancy and Jim Hoak
 Roy Hobbs Foundation
 Mr. and Mrs. Paul W. Hobby
 Hobby Family Foundation
 Mr. and Mrs. Laurence L. Hock
 Margaret and Jerry Hodge
 Mr. and Mrs. Mark C. Hodges
 Mr. Zachary Gordon Hoffer
 Mr. and Mrs. Ervin Hofferek
 Mr. Robert B. Hoffman
 The Hoffman Foundation
 Mr. and Mrs. Dan Hogan III
 Mr. Ray P. Hogan
 Mike Hogg Fund

Ms. Phyllis S. Hojel and Mr. John Mascotte
 Mr. and Mrs. Christopher T. Hoke
 MaraLessa and Alter Holand
 Mrs. Arlene M. Holden
 Don L. and Julie Holden Foundation
 Mr. and Mrs. John B. Holdsworth
 Mr. and Mrs. Glen Z. Holender
 Holiday Island Chamber of Commerce
 Mr. and Mrs. Steve L. Holfield, Jr.
 Mr. and Mrs. Britton Holland
 Mr. and Mrs. John A. Holland
 Dr. and Mrs. Warren Lee Holleman
 Mr. and Mrs. Charles E. Hollier
 Mr. Stephen P. Hollier
 Mr. Steve Hollier
 Mr. John C. Holloway
 Ms. Patti Jones Holloway
 Ms. Ellen L. Holman
 Mr. and Mrs. Kenneth E. Holmes
 Mr. and Mrs. Thomas J. Holmes, Jr.
 Mr. and Mrs. Peter M. Holt
 Holt Cat
 Mr. and Mrs. Jason B. Holton
 Holy Trinity Catholic Church
 Mr. and Mrs. Joe Holyfield
 Dr. and Mrs. Kenneth L. Homann
 Ms. Michelle Honea
 William E. and Audrine Honey Foundation, Inc.
 Honeywell International
 Dr. and Mrs. Waun Ki Hong
 Ms. Winnie P. Hood
 Mr. and Mrs. Milton L. Hooper, Jr.
 Mr. Carl H. Hoover
 The Hope Foundation
 Mr. Bob C. Hopkins
 Mr. and Mrs. David L. Hopkins
 Mr. Robert Horner
 Horowitz Management, Inc.
 Mr. and Mrs. Merritt Horrell, Jr.
 Mr. Richard J. Horvath
 Mr. and Mrs. Blake R. Hotzel
 Mrs. Dorothy Knox Houghton
 Houseman/Wilkins Ophthalmological
 Foundation
 Mr. Adam Houston
 Mr. James R. Houston
 Houston Endowment Inc.
 Houston Jewish Community Foundation
 Houston Pi Beta Phi Foundation
 Houston Racquet Club
 Houston Tri Delta Philanthropies, Inc.
 The Houstonian Hotel, Club & Spa
 Mr. and Mrs. Bill J. Howard
 Laura and William Howard
 Mrs. Mary E. Howard
 Mr. and Mrs. Phillip R. Howard
 Mr. Will Howard
 Howard Hughes Medical Institute
 Dr. and Mrs. Richard J. Howe
 Mr. and Mrs. Hilton H. Howell, Jr.
 Mr. and Mrs. Peter Paul Howell
 Robert and Catherine Howell
 Mr. Tom Howell
 Mr. John K. Howk
 Andrew and Ingrid Hoyle
 Dr. and Mrs. Gaylord M. Hoyt
 The HPV and Anal Cancer Foundation
 Mr. Peter Hsieh
 Mr. Donald G. Hubbard
 Mr. Edwin W. Hubbard
 Mr. John Hubbard
 Cheri Huber and Friends
 Mr. and Mrs. Kirk J. Huber
 Mr. and Mrs. Gerald S. Huchital
 Mr. Donald Hudler
 Mrs. Letha K. Hudson

Mr. and Mrs. Warren J. Hudson
 Mr. and Mrs. Bert L. Huebner
 Mr. and Mrs. Ronald E. Huebsch
 Mrs. Sydney Huffines
 Ms. Terry Huffington and Dr. Ralph Dittman
 Huffington Foundation
 Ms. Catherine E. Huffman
 Mr. and Mrs. Gary R. Huffman
 Mr. and Mrs. Bodin A. Hugger, Sr.
 Mr. Gerald E. Huggs
 Mr. and Mrs. Dan Allen Hughes, Jr.
 Mr. and Mrs. Kevin E. Hughes
 Mrs. Paula Hughes
 Mr. Timothy D. Hughes
 Mr. and Mrs. James R. Hull
 Mr. and Mrs. Jeffrey O. Hull
 Mr. and Mrs. Walter J. Humann
 Mr. and Mrs. Steve Humphrey
 Mr. and Mrs. Richard F. Humphreys
 Steve and Stephanie Humphreys
 Dr. and Mrs. Leroy J. Humphries
 Mrs. Carolyn Hunt
 Mr. and Mrs. Hunter Hunt
 Mr. and Mrs. T. Elwood Hunt
 The Men and Women of Hunt Consolidated, Inc.
 The Woody and Gayle Hunt Family Foundation
 Mr. Garrett Hunter
 Mr. and Mrs. Gerhart E. Hunter
 Mr. and Mrs. James B. Hunter
 Mr. and Mrs. Jasper E. Hunter
 Mr. and Mrs. Ken Hunter
 Mr. and Mrs. Robert C. Hunter
 Mr. and Mrs. Richard O. Hunton Sr. (Hunton
 Group)
 Susan and Martin Hurwitz
 Mr. and Mrs. Syed S. Hussaini
 Dr. Christopher W. Huston
 Mr. and Mrs. Oliver C. Hutaff
 Mr. and Mrs. William L. Hutchison
 Mr. and Mrs. Jason Hutt
 Ms. Nina C. Hutton
 William L. Hyde, Jr. and Claire C. Hyde

IBM International Foundation
 Mr. Robert Ideus
 IHPBA Kenneth Warren Foundation Inc.
 Barbara F. Immroth, Ph.D.
 Impact Fulfillment Service, Inc.
 Incyte Corporation
 Industrial Supply Rental
 The Inflammatory Breast Cancer Advocacy
 and Research Foundation
 Estate of Deanna B. Ingram
 Mr. and Mrs. James A. Ingram
 Ingram Park Auto Center
 Mr. and Mrs. Mike Inselmann
 Insulation Products Corporation
 InterActive HealthCare, Inc.
 International Myeloma Foundation
 Intruder Alert Systems, Inc.
 Invesco Cares
 Dr. Katie D. Irani
 Mr. Barry C. Irvin
 Mr. Dale G. Isaacs
 Mr. Jerry Isackson
 The Lawrence Israel Family Foundation
 Sandy and Charles Israel, Aspen, Colorado
 Mr. and Mrs. Verne G. Istock
 Mr. and Mrs. Henry A. Ittleson
 Mr. and Mrs. Jose Ivo
 The Ivy Foundation
 Dr. Femi David Iwaloye



Patrick Zweidler-McKay, M.D., Ph.D., and graduate research assistant Marisa Hornbaker participated in a handprint ceremony to celebrate Childhood Cancer Awareness month in September. Zweidler-McKay, who is section chief of Pediatric Leukemia and Lymphoma, received a \$250,000 research grant from Hyundai Hope on Wheels, a nonprofit that raises awareness of childhood cancer and donates funds to support research.

J

J.N. Bartfield Art Galleries, Inc.
 Jack's Ride
 The Honorable and Mrs. Alphonso Jackson
 Barbara Uscian Jackson
 Mr. and Mrs. Carl R. Jackson
 Mr. and Mrs. James M. Jackson
 Mr. and Mrs. John C. Jackson II
 Mr. and Mrs. John P. Jackson
 Mr. Rafe K. Jackson
 Mr. Thomas I. Jackson
 Jackson Sjöberg McCarthy & Townsend, LLP
 Jackson Walker L.L.P.
 Jackson-Merkey Contractors, Inc.
 Mr. Max W. Jacobs
 Mr. and Mrs. Stanley Jacobs
 Emma Jacobs Breast Cancer Foundation
 Mr. and Mrs. Donald Jacobson
 Mr. and Mrs. Norman K. Jacobson

I

Dr. and Mrs. Geoffrey S. Ibbott
 IBC Bank
 The IBC Network Foundation
 IBE Trade Corp.
 IBM Employee Services Center

Mr. and Mrs. Ralph H. Jacobson
 Catherine H. Jacobus
 Mr. and Mrs. A. J. Jacques
 Mr. and Mrs. Julian Jadow
 Mr. and Mrs. Michael V. Jaggars
 Mrs. Joan Jakobovitz
 Mr. and Mrs. J. E. Jalufka
 Mr. and Mrs. Frank M. James
 Mr. John James
 Mr. and Mrs. Richard L. James
 Raymond James Charitable Endowment Fund
 James Gilder Foundation For Cancer Causes
 Jamie's Hope
 Mrs. Marian Jamieson and Mr. David M. Ekas
 Mrs. John C. Jansing
 Jansing-Cook Foundation
 Jason's Deli
 Mr. and Mrs. Emil Edward Jaster
 Jaxon's F.R.O.G Foundation
 Mr. and Mrs. L. Weldon Jaynes
 Jazz Pharmaceuticals, Inc.
 The JB Ashtin Group, Inc.
 JBA Houston Foundation, Inc.
 JD Fields & Co.
 JDSA I Ltd dba Jason's Deli
 Mr. Michael J. Jeansonne
 Jefferies Randall & Dewey
 Ms. Carol T. Jeffrey
 Ms. Debbie Jelilian
 Mrs. Ann Bode Jennings
 Mr. Svend A. Jensen
 Nancy Glanville Jewell
 Mr. and Mrs. Robert V. Jewell
 Jewish Community Endowment Fund
 Jewish Federation of St. Louis
 Mr. and Mrs. Angel Jimenez
 Mr. C. F. Jircik
 Joe Still Building Company
 Mr. and Mrs. Thomas T. Johansen
 Mr. and Mrs. Stanley M. Johanson
 Ms. Dwinelle J. John

Ambassador Brenda LaGrange Johnson and J. Howard Johnson
 Ms. Christene D. Johnson
 Mr. and Mrs. Clyde J. Johnson III
 Mr. David J. Johnson
 Mr. and Mrs. Eric Johnson
 Mr. and Mrs. George H. Johnson
 Mr. James P. Johnson
 Ms. Kathryn Johnson
 Luci Baines Johnson and Ian Turpin
 Mr. and Mrs. Paul H. Johnson
 Mr. and Mrs. Robert W. Johnson
 Mr. and Mrs. Scot W. Johnson
 Mr. and Mrs. Shelton C. Johnson, Sr.
 Mr. and Mrs. Sylvester P. Johnson IV
 Estate of Theodore Johnson
 Mr. and Mrs. Tom Johnson
 Mr. William T. Johnson
 Johnson & Johnson Foundation
 The Johnson Family Foundation
 J. Howard & The Honorable Brenda LaGrange Johnson Family Fund
 The Tom & Edwina Johnson Family Foundation
 Johnson-Weaver Foundation
 Christine and John Johnston
 Ms. Jo-Lynn Johnston
 Mr. and Mrs. Mark F. Johnston
 McRae Johnston
 Mrs. Virginia H. Jolly
 Mr. and Mrs. A. V. Jones, Jr.
 Mr. and Mrs. Bob Jones
 Mr. Clark Jones
 Estate of David Gerald Jones
 Mrs. Ethel M. Jones
 Mr. George Jones
 Mr. and Mrs. James A. Jones
 Mr. and Mrs. Jeffrey A. Jones
 Mr. and Mrs. Jerry W. Jones
 Mr. and Mrs. Jon Rex Jones
 Mr. and Mrs. K. C. Jones
 Mr. Kirk G. Jones

Mr. Lowell M. Jones
 Mrs. MaryKay Jane Jones
 Mr. and Mrs. Merrit Jones
 Paul and Marilyn Jones
 Richard B. and Linda Wallace Jones in Memory of Susan Baughman for the Baughman Family Lung Cancer Fund
 Mr. Roland Jones, Jr.
 Mr. and Mrs. Stephen R. Jones
 Mr. and Mrs. Wayne Jones
 Gene & Jerry Jones Family Foundation
 The Dodge Jones Foundation
 Ms. Juliet H. Jones-Moss
 Mr. John E. Jonietz
 Mr. and Mrs. William F. Joplin
 Mr. and Mrs. George R. Jordan, Jr.
 Mr. and Mrs. Jeff Jordan
 Mrs. Sue Jordan
 Ms. Deepa Joseph
 Dr. and Mrs. Kenneth E. Joseph
 Mr. and Mrs. Lenoir M. Josey II
 JPMorgan Chase Foundation
 JSD Capital LLC
 Mr. Lenin Juarez
 Mrs. Diane Judah-Mayberry
 Mr. and Mrs. Michael S. Juden
 Julian Gold, Inc.
 Ms. Lorena Junco De La Veg
 Mr. and Mrs. Jules J. Jungeblut, Jr.
 The Junior League of Houston, Inc.
 Estate of Johnathan Martin Juricek
 Mr. Donald Jurow
 Mr. and Mrs. James F. Justiss, Jr.
 Justiss Oil Company, Inc.
 JWC Covenant, Inc.

K

Mr. and Mrs. William R. Kaelin, III
 Mr. Daniel K. Kahiapo
 Mr. and Mrs. W. Barry Kahn

Mr. and Mrs. Robert M. Kain
 Kairos Biologics Foundation, LLC
 Mr. Ridge Matthew Kaiser
 Mr. and Mrs. Peter Kalkus
 Kalkus Foundation Inc.
 Mr. William Kamer
 The Jake and Nina Kamin Foundation
 The Curt Kamradt Family
 Mrs. Virginia Lee Kanaly
 Glenda and Jerry Kane
 Mr. Spikes Kangerga
 Steven C. and Lori Feinberg Kany
 Mr. and Mrs. Marvin Kaplan
 Mr. and Mrs. Jerry Kapoor
 Mr. Craig Kappel
 Mr. Ozden M. Karakurt, Sr.
 Ms. Seema V. Karande
 Mr. and Mrs. Jay J. Karkowsky
 Fred and Karen Karle
 Mrs. Robin L. Karlik
 Ms. Jessica Karlin
 Karyopharm Therapeutics
 Mr. and Mrs. Ronald P. Kasik
 Mr. Bruce M. Kasper
 Mrs. Darrell J. Kastner
 Mr. and Mrs. Bernard H. Kastory
 Kastory Family Foundation
 Katy Junior High School
 Mr. Alexander S. Katz
 Mr. Peter A. Katz
 Abraham J. & Phyllis Katz Foundation
 Mrs. Shirley Kaufman
 Sylvia and Dick Kaufman
 Kavanagh Family Foundation
 Mr. Martin L. Kay
 The Kayser Foundation
 Mr. and Mrs. Joseph S. Kazda
 KBR, Inc.
 Mr. Steven J. Keam
 Mrs. Donna Keeling
 Mr. and Mrs. Douglas H. Keeling

Advance Team

The following people comprise a volunteer leadership board focused on advancing MD Anderson's mission to eliminate cancer through community-based initiatives centered on basic science research, education and cancer prevention.

Mrs. Kasey Asarch
 Mrs. Ashli R. Blumenfeld
 Mrs. Jenee J. Bobbora
 Mrs. Amanda L. Bush
 Ms. Caroline C. Cage
 Mr. Brian Carney
 Mr. John B. Connally IV
 Ms. Nell F. Connally
 Mrs. Andrea Crawmer
 Mrs. Rachel Cruz-Auwarter*
 Mrs. Jennifer Womble Daniels
 Mr. Daniel G. Darling
 Mr. Danny David
 Mrs. Holly B. Deshields
 Mr. James T. Dudley
 Mrs. Courtney Duphorne
 Ms. Christine Falgout*
 Ms. Kimberly A. Falgout*
 Mrs. Courtney Hill Fertitta
 Mrs. Louisa Fikes*

Mrs. Jeannie Frazier
 Mrs. Eleanor H. Gilbane
 Ms. Susan Oliver Heard*
 Mr. Bradfield W. Heiser*
 Mrs. Mullaney Nichols Heiser*
 Mr. David T. Herr
 Mr. Brandon K. Holcomb
 Mr. Britton Holland
 Mrs. Gloria Moncrief Holmsten
 Mr. Ryan Hughes
 Mrs. Kim Johnson
 Mr. Barry R. Kessler*
 Ms. Kelli Kickerillo
 Mr. John W. Kraft
 Mrs. Lisa D. Kurtz
 Mr. Gentry Lee, Jr.
 Mrs. Ashley C. Loeffler
 Mrs. Karissa R. Ma
 Mrs. Clayton Y. Maebius
 Mr. Chuck Matthews

Ms. Sterling McDavid
 Mrs. Carrie Chamberlin Miller
 Mrs. Kristen C. Nix
 Mrs. Margye Northington
 Mr. J. C. Pace III
 Mrs. Sharon M. Parker
 Mrs. Dorothy S. Paterson
 Mrs. Amy G. Pierce
 Mrs. Lauren Loeffler Powers
 Mr. Brendon C. Quick
 Mr. Michael C. Rodriguez
 Mrs. Jammie W. Ruebsahm
 Mr. Thomas Holden Rushing
 Mrs. Heather Russo
 Mrs. Laine Santamaria
 Mrs. Heather Sargent
 Dr. Jennifer Segal
 Mrs. Claire C. Thielke
 Mrs. Ashley Weathers

As of December 1, 2015

*New member

- Dr. Ralph Keen
Keep Calm
The Honorable and Mrs. James L. Keffer
Estate of Mildred H. Keith
The Joseph Jacob Kekst Family Foundation
Mr. Richard P. Kelley
Mr. and Mrs. James W. Kellogg, Sr.
Mr. and Mrs. Peter R. Kellogg
Dr. Robert R. Kellogg, Jr.
Peter and Cynthia Kellogg Foundation
Dr. and Mrs. Charles R. Kelly
Dr. Michael Kelly
Mr. and Mrs. Richard J. Kelly
Susie and Pat Kelly
T. Mark Kelly
Kelsey Research Foundation
Garth and Jean Kemp
Mr. Stuart H. Kemp
Kendra Scott Design, Inc.
The John G. and Marie Stella Kenedy Memorial Foundation
Mr. and Mrs. Ronald E. Kennedy
Mr. W. Elton Kennedy
W. Elton Kennedy Foundation
Ms. Jill F. Kenney
Kenney Charitable Fund
Mr. Sean Kenny
Kent's Kentco
Mr. Howard William Kenyon, Jr.
Mr. and Mrs. Christopher Keough
Keown Charitable Trust
Mr. and Mrs. Roger L. Kessler
Mr. Barry R. Kessler
Mr. and Mrs. Paul D. Kestler
Mr. and Mrs. Siddharth Keswani
Mr. Clifton W. Key
Mr. and Mrs. J. Scott Key
KeyBank National Association
Mr. Kevin J. Keyser
Khalifa Bin Zayed Al Nahyan Foundation
Mr. Anand Khubani
Mr. and Mrs. Howard W. Kiatta
Mr. and Mrs. Don Kidd
Mr. Lee Kidd
Mr. O. A. Kidd
Kidd Family Foundation
Mr. and Mrs. Craig S. Kiefer
Ms. Michele J. Kiel
Mr. Earl J. Kilbride
Mr. Gary Hartman Kilgore
Ms. Mary K. Kilgore
John and Barbara Killian
Mr. and Mrs. J. Reese Killion
William S. and Lora Jean Kilroy Foundation
Mr. and Mrs. John Z. Kimberlin, Jr.
Mr. and Mrs. Richard H. Kimberly
Kimberly-Clark Corporation
Mr. and Mrs. Robert A. Kimmel
Mr. and Mrs. Sidney Kimmel
The David Kimmel Foundation
Sidney Kimmel Foundation
Ms. Audria Borders King
Mr. and Mrs. Carl B. King
Mr. and Mrs. Gregory C. King
Mr. and Mrs. Luther King
Mr. and Mrs. Robert J. King
Ms. Sheeran H. King
Estate of Sheppard W. King IV
Mr. and Mrs. Terry King
Mr. Thomas M. King, Jr.
Mrs. Corabel Jane Kingsbury
Ms. Jane C. Kingsbury
Tim and Jan Kingsbury
Mr. William S. (Bill) Kingsbury
The Sally M. Kingsbury Sarcoma Research Foundation, Inc.
Mr. Oliver D. Kingsley, Jr.
- Kingwood Park High School
Dave and Madelyn Kinnan
Mr. Joseph Kinsey
Mr. Rickey H. Kinsey
Mr. and Mrs. Gene L. Kirby
Mr. and Mrs. Jack L. Kirby
Mr. Richard L. Kirby
Ms. Janet Kirk
Mr. and Mrs. John P. Kirk
Mr. and Mrs. Faris A. Kirkland
Mr. and Mrs. G. C. Kirkmyer III
Dr. Rickey C. Kirkpatrick and Rev. Kathy Newell Kirkpatrick
Mr. Benjamin F. Kitchen
Mr. Robert J. Kite
KK-125 Ovarian Cancer Research Foundation
Mr. Jeremy Klapprodt
Mr. Josh Klapprodt
Mr. and Mrs. Roger L. Klasse
Mr. and Mrs. Terry A. Klebe
Mr. and Mrs. Richard M. Kleberg III
Robert J. Kleberg, Jr. and Helen C. Kleberg Foundation
Dorothy M. Kleemeier and H.G. "Buddy" Kleemeier
Alan A. and Janetta B. Kleier
Mr. Donald Klein
Mr. and Mrs. Melvyn N. Klein
Ms. Sonja R. Klein
Mr. and Mrs. Thomas Klein
Klein Independent School District
Alvin A. and Roberta T. Klein Trust
Mr. Martin Kleinbart
Mr. and Mrs. William Philip Klierer
Mr. and Mrs. Jan M. Klinck
Klinck Foundation, Inc.
Thomas P. Kline
Mr. Mackie L. Klingbeil
Ms. Guta Klug
KMG Consulting, LLC
Mr. and Mrs. Corey L. Knapp
Angela and Bob Knauss
KNJ Manufacturing Inc.
Mr. George W. Knorr, Jr.
Ms. Mary Louise Knowlton
Mr. and Mrs. Wyck A. Knox, Jr.
Knox Charity Fund, Inc.
Mr. Gary Knust
KO Cancer - Hannah Halepaska
KOA Care Camps
Mr. and Mrs. Randall Kob
Mr. and Mrs. Mark T. Kobelan
Mr. Mark Kobmann
Mr. and Mrs. Howard M. Kobrin
Mr. David H. Koch
Mr. and Mrs. Monte Koch
Mrs. Patricia A. Koch
Mr. Robert Koch
Jeff and Gail Kodosky
Dr. and Mrs. Michael F. Koehl
Mr. Clinton H. Koerth
Mr. and Mrs. Robert Kohler
Mr. Jay T. Kolb
Kolder Inc.
Susan G. Komen®
Mr. J. M. Komes
Komes Foundation
Mr. and Mrs. Vincent K. Kong
Mr. and Mrs. Michael Konrad
Mr. Rollins M. Koppel
Mr. and Mrs. John C. Korbell, Jr.
Dr. and Mrs. John T. Korinek
Dr. Barbara Kornblau and Dr. Donald J. Kornblau
The Kort Family
Ms. Nina Kothari
Mrs. Charlene F. Kovarik
- Mr. Gary Koverman
Donna E. and Frank J. Kracmer
Dr. and Mrs. Richard B. Krakaur
Ken and Nancy Kral
Mr. and Mrs. Michael W. Krall
Dr. Richard Krause
Mrs. Sandra Krause
The Gladys and Lee A. Krause Jr. Fund of the Lutheran Community Foundation
Mr. John H. Krehbiel, Jr.
Kay and Fred Krehbiel
Mr. Chuck Kreutz
Mr. Mario L. Kreutzberger
Mr. and Mrs. William Kreykes
Oscar J. and Harriet Krinsky
Estate of Marie L. Krishna
Dr. and Mrs. Michael H. Kroll
Dr. Iris M. Krupp
Mr. and Mrs. Paul W. Kruse
Mrs. Helen H. Kuester
Mrs. Desiree G. Kuether
Mr. Andrew E. Kurie
Mr. and Mrs. Neal Kurn
Mr. and Mrs. Robert E. Kurtz
Mr. Robert R. Kurz
Michael Kutsch and Tammy Coselli
Dr. and Mrs. Demos T. Kyrazis
Mr. and Mrs. William J. Kyte
- L**
- Mr. and Mrs. Robert A. Lacey
Mr. and Mrs. Todd E. Lachenmyer
Ms. Christine E. Lacke
Mr. and Mrs. Bobby L. Lackey
Lackey Trucking, LLC
Ms. Cheryl LaCoss
Kent Lacy
Mr. and Mrs. Bob Ladd
Ladies Auxiliary of the Veterans of Foreign Wars-National Headquarters
Ladies Leukemia League, Inc.
Lafayette Oilmans Sporting Clays
Mr. and Mrs. Ernest J. LaFlure
Mr. Mats B. Lagmanson
Lagniappe Foundation
Janice and Kerry LaGrone
Mr. and Mrs. Marc N. Laird
Mr. and Mrs. Richard Lampert
Mr. and Mrs. Steve Lampkin
Mr. and Mrs. Dale Land
Mrs. Dolores Landrum
Mr. Michael T. Landrum
Landsdowne-Moody Company LP
Mr. and Mrs. Keith Landsness
Mr. and Mrs. Bryan Lane
Mr. Dean J. Lane
Mr. and Mrs. Steve Lane
Mr. J. Laney
Mr. and Mrs. Bruce Lang
Mr. and Mrs. Mike Lang
Mr. and Mrs. John J. Langdon
Mr. and Mrs. Edmond J. Langhete, Jr.
Langley & Banack, Inc.
Mr. Gerald P. Langlykke
Thomas H. Lanier Family Foundation
Mr. and Mrs. Leonard F. LaNoue
Mr. and Mrs. Pierre F. Lapeyre, Jr.
Ms. Lucy D. Lardner
Mr. John L. Largura
Estate of Kay D. Laro
Estate of Lucille Larsen
Janiece and Stephen Lasher
Mrs. Linda M. Last
Latatore Foundation
Mr. and Mrs. Ben Latham
- Ms. Cynthia Latham
Mr. Chester Lathem
Ms. Pamela A. Lathem
Ms. Margaret A. Latimer
Mr. Trent B. Latshaw
Estate of Frederic G. Lauder
Mr. Ryan Laudernill
Mrs. Helen H. Laughery
Ms. Erica Laughlin
Mary Kay and Forrest Lauher
Mr. and Mrs. John F. Lauletta
Ms. Yolanda M. Laurel and Dr. Richard D. Swope
Mr. and Mrs. Ralph Lauren
The Ralph & Ricky Lauren Family Foundation, Inc.
Mr. Jeff Laultt
Mr. and Mrs. Kase L. Lawal
Mr. and Mrs. Bill L. Lawler
Ms. Melinda Lawrence
Mr. Steve Lawrence
The William Lawrence and Blanche Hughes Children's Foundation
The Lawrence Foundation
Ms. Gale Lazarus
J. M. Lazarus Foundation
Lazy Two Cattle Company
The Honorable and Mrs. Howard H. Leach
Mr. and Mrs. Leon J. Leach
Mr. and Mrs. Timothy A. Leach
Mr. and Mrs. Ralph Leatherman
Ms. Mary C. Leben
Mr. and Mrs. Marc LeBlanc
Mr. and Mrs. Roger S. LeBlanc
Mr. and Mrs. Joe Leblow
Mr. and Mrs. Lewis B. Ledlow
Mr. Dwight J. Ledoux
Amy and Gentry Lee
Mr. Chul-Jae Lee
Mr. Do Lee
Mr. and Mrs. Douglas Alan Lee
Mr. and Mrs. Eddie L. Lee
Mr. and Mrs. Edward T. Lee
Mr. and Mrs. James H. Lee
Dr. and Mrs. Jeffrey E. Lee
Mr. Robert Lee, Jr.
Dr. Norman E. Leeds in Honor of Ms. Bette G. Leeds
Dr. Peter J. Leeson
Liz and Eric Lefkofsky
Dr. Randy J. Legerski
Mr. and Mrs. David H. Lehman
Dr. Jeffrey Lehr
Mr. and Mrs. Jay S. Leiber
Mr. Jay LeJeune
Mr. Henry F. LeMieux
Mr. Kenneth W. Lemons
Mr. and Mrs. Craig R. Lentzsch
Mr. Richard Lenzner
Ms. Marty V. Leonard
Mr. and Mrs. Richard J. Leroux
Mr. and Mrs. Gary T. Leseman
Mr. Walter T. Leseman
Mr. and Mrs. Rob Leslie
Mr. and Mrs. Ron Lesseraux
Mr. Earl L. Lester, Jr.
Mrs. Mary Vaughan Lester
The Lester Family Foundation
Mr. and Mrs. Robert Lestz
Leukemia & Lymphoma Society
Leukemia Research Foundation
Mrs. Wendy Leung
Mr. and Mrs. J. Waymon Levell
Mr. and Mrs. Greg W. Levenson
Mr. Daniel Leventhal
Charles and Margaret Levin Family Foundation
Mrs. Lee Levit

Milton and Lee Levit Family
 Rochelle and Max Levit
 Mr. and Mrs. Dan Levitan
 Mrs. Barbara Levoff
 Mr. and Mrs. Irwin L. Levowitz
 Judith M. and Irwin L. Levy
 Mr. Ronald J. Levy
 Mr. and Mrs. Chris W. Lewis
 Mr. and Mrs. Griffith T. Lewis
 Harriet Yoshida Lewis and I. Norman Lewis
 Mr. and Mrs. Jack Lewis
 Mrs. Kimberly A. Lewis
 Estate of Mary Ruth Lewis
 Mr. and Mrs. Michael A. Lewis
 Mr. Rodney R. Lewis
 Mrs. Rupert S. Lewis
 Lewis Energy Group
 The Rod & Kim Lewis Foundation
 Richard Spencer Lewis Memorial Foundation
 Employees of Liberty Mutual
 Liberty Mutual Foundation
 Mr. Brian L. Libman
 Mr. and Mrs. Cary Lichtenstein
 Mr. and Mrs. Cadell S. Liedtke
 Mrs. William C. Liedtke, Jr.
 Marion & Cadell S. Liedtke Family Charitable Foundation
 Mr. Matthias Lietsch
 LifeCell Corporation
 Mr. Jeffrey A. Liggett
 Mr. and Mrs. Don Lightfoot
 Julie Lightfoot, Discovery Toys
 Mr. Vincent M. Lightfoot
 Lighting & Electrical Sales Co., Inc.
 Captain Thomas N. Lightsey, Jr.
 Tom & Betty Lightsey Family Trust
 Lila Construction Company
 Lilly Grove Missionary Baptist Church
 Mrs. Huaying Lin

Ms. Nora Linares-Moeller and Mr. Mike Moeller
 Linbeck
 The Marty Lindley Foundation, Inc.
 Edyth B. Lindner
 Mr. Robert D. Lindner, Sr.
 Betty Lindner Family Trust
 The Betty R. Lindner Foundation
 Mr. and Mrs. Louis Lindsey
 Linear Controls, Inc.
 Mr. and Mrs. Jonathan S. Linker
 Dr. Emma L. Linn
 Linn Energy, LLC
 Michael C. Linn Family Foundation
 Ms. Nancy A. Linton
 Ms. Sandra G. Linver and Mr. Jacob Kornman
 Ann Noel Lisenby
 Mr. Alan V. Listemaa
 Mr. and Mrs. Joseph Listengart
 Mr. and Mrs. Joel M. Litman
 Mr. and Mrs. Keith G. Little
 Little Owl Charities, Inc.
 Mrs. Betty J. Lively
 Mr. and Mrs. Robert Livingston
 The LLEE Foundation
 Mr. Daniel Lloyd
 Locke Lord LLP
 Lockheed Martin Employees Political Action Committee
 Lockheed Martin University Matching Gift Program
 Lockwood, Andrews & Newnam, Inc.
 Mr. and Mrs. John W. Lodge III
 Lodge Lumber Company, Inc.
 Ambassador John L. Loeb Jr.
 Nancy B. Loeffler
 Michael and Tina Loehr
 Mr. and Mrs. G. W. Loewenbaum
 Mr. Thomas Logano
 Mr. Christopher S. Lolley

Mr. and Mrs. Dennis F. Loner
 Mr. and Mrs. Stacy D. Long
 Mr. and Mrs. Henry Longcrier
 Longhorn, Inc.
 Ms. Eva J. Longoria
 Mr. and Mrs. Harry J. Longwell/Longwell Family Foundation
 Mr. and Mrs. Cecil J. Looke
 Dr. Frank W. Lopez
 Lord and Taylor
 Mr. Richard E. Lore, Sr.
 Mr. and Mrs. Francisco A. Lorenzo
 Mrs. Sara P. Loshak
 Mr. and Mrs. Mitchell T. Lou
 Mrs. Patricia M. Loucks
 Loucks Family Foundation
 Mr. Robert D. Loughney
 Louisiana Machinery Co.
 Mr. and Mrs. Jeff B. Love
 The Jeff B. and Katherine B. Love Foundation
 Mr. and Mrs. William T. Lovelady
 Mrs. Alice B. Loveless
 Ms. Jane Maury Lovitt
 The Lowe Foundation
 Mr. Guanqiu Lu
 Mr. and Mrs. Sheldon Lubar
 The Sheldon & Marianne Lubar Charitable Fund
 The Lubrizol Foundation
 Luchsinger Family Foundation
 Mrs. Seymour Luckoff
 Ms. Janet M. Luiz
 Lumina Foundation
 The Luminescence Foundation, Inc.
 Lunch Money Inc.
 Mr. Wallace L. Lundgren, Sr.
 Lung Cancer Research Foundation
 LUNgevity Foundation
 Estate of Lois F. Lunin
 Mrs. Betty Lunsford

Ms. Jean R. Lunt
 Mr. Robert A. Lurie
 Connie and Bob Lurie Foundation
 Mr. and Mrs. Eric Luse
 Mr. and Mrs. Ted W. Lusher
 Lustgarten Foundation
 Mr. and Mrs. Homer L. Luther, Jr.
 Luther King Capital Management
 Mr. Bill Luyties
 LVM Holdings LP
 Mr. and Mrs. Khanh K. Ly
 Mrs. Rosemary K. Lykos
 Ms. Patricia S. Lyle
 Mr. and Mrs. Jeffrey L. Lyman
 Estate of Rachel Lyman
 Lymphoma Research Foundation
 LyondellBasell Industries
 Mr. Allan R. Lyons
 Lytle Arche Ranching, LLC

M

M2 The Agency, Inc.
 Mr. Tamotsu Mabuchi
 Mr. and Mrs. Jeffrey N. MacDowell
 Mr. and Mrs. Roy W. Mace
 The William Scott Mace Foundation
 Dr. John W. MacGorman
 Luis and Ana Machado
 Mr. Andrew MacKechnie
 Mr. Nick MacKenzie
 Employees of Macy's
 Macy's Foundation
 Mr. and Mrs. John Phillip Madden
 Mr. and Mrs. Robert R. Madden
 Mr. and Mrs. Steven H. Madden
 Mr. and Mrs. Bruce C. Maddux
 Mr. and Mrs. Richard L. Madison
 Mr. and Mrs. Andrew Maebius
 Mr. and Mrs. Steve F. Mafrige
 Mr. and Mrs. Hubert E. Magee, Jr.
 Louis E. Magne
 Mr. Frank C. Maguire, Jr.
 Mr. Jim Mahler
 Mr. and Mrs. Jeffrey S. Mahlmann
 Mr. Wesley Mahone
 Mr. Glen Maikranz Jr.
 Mr. Harry M. Main
 Mr. and Mrs. S. Lewis Main
 Main Family Foundation
 Mr. Edward F. Malanda
 Mr. and Mrs. Ed Malek
 Marlene A. and Frederic V. Malek
 Malibu Floors
 Bob and Diane Malone
 Mrs. Emily Malorzo
 The Craig Malorzo Foundation
 Dr. and Mrs. Manohar R. Manchandia
 Mr. and Mrs. M. S. Mandell
 The Honorable Robert A. Mandell
 Mr. Anoop Mangat
 Mangen Family Charitable Foundation
 The Harry T. Mangurian, Jr. Foundation, Inc.
 Ms. Dianne Mann
 Mr. and Mrs. James I. Mann
 Dr. and Mrs. Paul F. Mansfield
 Mr. Robert N. Mansfield
 Dr. and Mrs. Arnold O. Manske, Jr.
 Ms. Hsin-Chih Mao
 Mr. and Mrs. James Maran
 Employees of Marathon Oil
 Marathon Oil Corporation
 Marathon Petroleum Company, LP
 Margo S. Marbut
 March of Dimes Foundation
 Ms. Jennifer Marcontell

Monroe Dunaway Anderson Society

New members, Sept. 1, 2014-Aug. 31, 2015

Established in 1995, the Monroe Dunaway Anderson Society recognizes individuals and families who have selected the programs at MD Anderson to benefit from a planned gift such as a bequest, life insurance policy or other similar vehicle. Listed here are new members of the society who recently named the institution in their estate plans.

Dr. Madeleine Alcover	Ms. Deanna B. Ingram
Mrs. Renza Moscatelli Baker	Mr. Jerald D. Johnston
Dr. James R. Ballinger	Mr. David Jones
Mr. Darrell W. Barrett	Mr. Johnathan Martin Juricek
Mr. Hugh C. Berry, Jr.	Ms. Mary B. Kite
Mrs. Raymona B. Bomar	Mr. Robert L. Knauss
Mr. John Brandt	Mrs. Lucille Larsen
Mr. and Mrs. Joel Brochstein	Mr. Bruce E. Latimer
Ms. Roberta Bunch	Dr. Frederic G. Lauder
Mr. Jerry J. Burgdoerfer, Jr.	Mrs. Mary Ann Way Lauder
Ms. Hutis O. Carlson	Mr. Richard Lenzner
Mr. John B. Crangle	Dr. Mary Ruth Lewis
Mr. Hall J. Debusk	Ms. Lois F. Lunin
Mr. Jeff Drabing	Mr. Andrew MacKechnie
Mr. Jon A. Ferris	Dr. John Richard Martin
Ms. Karen L. Getty	Mr. Stuart (Deceased) and Mrs. Flora Mason
Mrs. Susan Hill	Mr. Charles R. McClure

Mrs. Laura McNemar
Ms. Sandra Mobly
Mrs. Page Davis Parker
Mr. Steve G. Rapfogel
Mrs. Beverly B. Rodriguez
Mr. John Rodriguez
Ms. Dianna Archer Semon
Mrs. Rose A. Sinkin
Mrs. Jessamine Slataper
Dr. Margaret P. Sullivan
Mr. and Mrs. Kenneth J. Valach
Ms. Jamie L. Villegas
Mr. Winfred D. Weldon
Ms. Joan S. Werner
Mrs. Bette C. Whitlow
Mr. and Mrs. Jack Zbar

Estate of Betty B. Marcus
 Ms. Nancy W. Marcus
 Mr. Steve J. Marcus
 Mr. Edward Mardigian
 Mr. and Mrs. Joe A. Marek
 Ms. Violet R. Margly
 Mr. and Mrs. Lawrence A. Margolis
 Mr. and Mrs. Rodney H. Margolis
 The Rodney H. and Judy E. Margolis Foundation
 Mrs. Ellen Marino
 Mrs. Teresa P. Markle
 Mr. and Mrs. David J. Marks
 Mrs. Leigh Marks
 Mrs. Janey B. Marmion
 Mr. Freeman A. Marr
 Mr. and Mrs. Thomas R. Marrou
 Ms. Yolanda Marsden
 Mrs. Jo Marsh
 Mr. and Mrs. Tom F. Marsh
 Tom and Charlene Marsh Family Foundation
 Mr. and Mrs. Harvey L. Marshall
 Mrs. Marie M. Marshall
 Mr. and Mrs. Robert H. Marshall
 T. J. Martell Foundation
 Mr. John Martello
 Mr. and Mrs. Charles D. Martin
 Mr. J. Stephen Martin
 Ms. Janet A. Martin
 Estate of Josephine Williams Martin
 The Charles D. and Twyla R. Martin Foundation
 Ms. Patricia Martinez
 Mr. and Mrs. Robert F. Martinovich
 Mascotte Family Fund at Aspen Community Foundation
 Ms. Donna R. Mason
 Ms. Merryanne Mason
 Stuart and Flora Mason
 The Masraff Family/Tony's Prostate Cancer Research
 Mass Mutual Financial Group
 Mr. and Mrs. Michael J. Massie
 Mr. and Mrs. Eric E. Masterson
 Masterword Services, Inc.
 Matrix Corporation
 Mr. and Mrs. William C. Mattei, Sr.
 Ms. Jackie Matthews
 Mr. and Mrs. Kade L. Matthews
 Karen and Charles Matthews
 Lucinda and Bill Matthews
 Mr. and Mrs. Steve Mattingly
 Mr. and Mrs. Joe Mauch, Jr.
 Mr. and Mrs. Steven Maudsley
 Mr. and Mrs. Sidney Mauldin
 Mr. and Mrs. Doug Maund
 Maurices
 Mr. Richard Mauro
 Mr. and Mrs. Ronny Maxey
 Mrs. Patricia M. Maxin
 Mr. James J. May
 Estate of Patricia A. May
 Mr. and Mrs. Robert A. May
 Ms. Susan S. May and Mr. Andrew J. Owczarek
 Bob Mayberry Foundation
 Dr. Dan Maydan
 Jill and Clarence Mayer
 Mrs. Nancy J. Mayers
 Mr. and Mrs. Kenneth R. Mayfield
 Peggy and Lowry Mays
 Mays Family Foundation
 Mr. and Mrs. David A. McAllister
 Mr. James A. McAllister
 Mr. and Mrs. William D. McBee III
 Mr. and Mrs. Charles Allen McBride
 Tom and Meef McBride
 Dr. Mary McCaine

Dr. Sandra A. McCalla
 McCance Foundation Trust
 Steve and Joni McCants
 Mr. and Mrs. Matt McCarroll
 Mr. and Mrs. David McCarthy
 McCarthy Building Companies, Inc.
 McCarthy ROW Partners, LLC
 Mr. and Mrs. Charles E. McCarty
 Mr. Matthew McCauley
 Ms. Diana McClaferty
 Mr. William T. McClain
 Captain Robert P. McClanahan, Jr.
 Mr. and Mrs. Ron McClellan
 Ella Mae McClendon
 Mr. and Mrs. Sam W. McClendon
 Mr. and Mrs. Ray McCloskey
 The Honorable and Mrs. Austin McCloud
 Mr. and Mrs. Brent McClure
 Mr. and Mrs. B. Curtiss McClymond
 Mr. Craig and Mrs. Sharon McCollam
 Red and Charline McCombs
 The Red and Charline McCombs Family Foundation
 Nancy and Walter McConnell
 Jim and Kathy McCool
 Estate of Wanna McCorkell
 Mr. and Mrs. J. Philip McCormick
 Ms. Sonia McCormick
 McCormick & Company Inc.
 Mr. and Mrs. Michael M. McCoy
 Mrs. Dorothy M. McCreath
 Mr. Brian McCulloch
 Mr. and Mrs. Andrew D. McCullough, Jr.
 Ms. Terry L. McCutcheon
 Mr. William McDaniel
 William McDaniel Charitable Foundation, Inc
 Estate of John C. McDaniels
 David and Stacie McDavid
 Dr. Alison McDermott and Dr. Adrian Glasser
 Ms. Barbara J. McDonald
 Mr. Brad McDonald
 Ms. Mary A. McDonald
 Mr. and Mrs. Tom McDowell
 Mr. and Mrs. Fred S. McDuffie
 Mr. and Mrs. Robert G. McEniry
 McFadin Foundation
 Mr. Stuart A. McFarland
 Thomas W. and Patricia A. McGarity
 Ms. Becky McGarry
 Suzanne and Patrick McGee
 Mr. and Mrs. Terrell McGee
 Mr. and Mrs. Sutton McGehee
 Mr. Donald R. McGill, Sr.
 Mr. and Mrs. Terry McGill
 Dr. and Mrs. James W. McGinity
 Mr. Edward McGowan
 Mr. and Mrs. Timothy M. McGrath
 Ms. Renee Ransom McGuinness
 Mr. and Mrs. Jack McGuire
 Mr. and Mrs. Ken McGurk
 Brenda and Joe McHugh
 Mr. and Mrs. Bruce McIninch
 Mr. and Mrs. Cal McIntosh
 In Memory of Diane McIntosh
 McIntosh Foundation, Inc.
 Ms. Janet M. McIntyre
 The McIntyre Foundation
 Shirley & William McIntyre Foundation
 The McKaCo Charitable Foundation
 Mr. and Mrs. Jimmy McKay
 Mr. and Mrs. Sidney Barksdale McKay
 Rob and Ann McKee Family Foundation
 Mr. and Mrs. David S. McKeenan
 Mr. Robert G. McKelvey
 J. Steven and Carol Porter McKenzie
 Mr. Simon R. McKenzie

Mr. and Mrs. Timothy M. McKeon
 Mr. and Mrs. William L. McKinney
 Ms. Jean T. McKnight
 The Honorable and Mrs. Thomas F. McLarty III
 Dr. Darlene W. McLaughlin and Mr. James McLaughlin, Jr.
 Mr. and Mrs. Leo R. McLean
 Mr. Douglas McMillan
 Mr. and Mrs. Gordon McMillan
 Mrs. Kay R. McMillan
 Mr. and Mrs. Mart E. McMillan
 Kay R. McMillan and Colin R. McMillan Foundation
 Don & Colletta McMillan Foundation
 Dr. Jeanie B. McMillin-Vanwinkle
 Mr. and Mrs. W. D. McMoran
 Mr. and Mrs. John McMullen
 Ms. Lily L. McMurrey
 Mr. and Mrs. Robert C. McNair
 The Robert and Janice McNair Foundation
 Mr. and Mrs. David Scott McNamee
 Mr. and Mrs. Corbin A. McNeill, Jr.
 Ms. Leslie E. McNeill
 McNeill Charitable Foundation
 Mr. and Mrs. Michael C. McVay
 Mr. and Mrs. Charles D. McVean
 Mr. Lee Melvin Meador
 Mr. and Mrs. Greg Meadows
 Mr. Henry E. Meadows, Jr.
 Ms. Lynn Meagher
 Mr. James G. Medill
 Mr. and Mrs. Armando Medina
 Mr. and Mrs. Frank Medina IV
 Stacy and Mike Medrano
 The Medrano Family Foundation
 Medsource Consulting, Inc.
 Mr. and Mrs. Edward M. Medvene
 Ms. Linda Meek
 Mrs. Nancy C. Meek
 Mrs. Sue E. Meek
 The Meek Foundation
 Mr. Ashish Mehta
 The Mehta Family Foundation
 Dr. Elke B. Meier and Dr. William B. Gail
 Mr. and Mrs. Gerald Meinecke
 Mr. and Mrs. James Meischen
 Mr. Steven J. Melander-Dayton
 Melanoma Research Alliance
 Melanoma Research Foundation
 Larry and Nancy Mellenbruch
 Ms. Betty B. Melnik
 Mr. and Mrs. Joseph J. Melnyk
 Mr. and Mrs. Lawrence J. Melody
 Mr. and Mrs. Mike H. Meltzer
 Dennis Moran Memorial
 Memorial Sloan-Kettering Cancer Center
 Dr. and Mrs. John Mendelsohn
 Mentor Corporation
 Merck
 Meredith Corporation
 Mr. William D. Meriwether, Jr.
 Mrs. Helen Merrill
 Colonel and Mrs. Robert A. Mesick
 Dr. and Mrs. Joseph F. Messenbaugh III
 Mrs. Sonceria Messiah-Jiles and Mr. Jodie Jiles
 Ms. Peggy S. Metcalf
 Mr. and Mrs. Harold Metts
 James H. and Jill Metzger
 Mr. Michael R. Meuleman
 Barbara Meyer
 Mr. George Meyer
 Mrs. Gloria B. Meyer
 Mr. and Mrs. John M. Meyer
 Mr. and Mrs. Kenneth W. Meyer
 Ms. Marjorie Jean Meyer and Mr. Allan Brian Korsakov



Through the Ivy Foundation, Catherine Ivy is helping fund the fight against glioblastoma, the deadly brain cancer that took her husband, Ben. The foundation has invested more than \$60 million in brain cancer research in the past 10 years, including \$2 million for research led by Amy Heimberger, M.D., professor of Neurosurgery.

Mrs. Olga S. Meyer
 Mr. and Mrs. Otis A. Meyer
 Ms. Victoria L. Meyer
 Meyer Foundation
 Mr. and Mrs. Howard M. Meyers
 Mr. Stuart I. Meyers
 Stuart I. Meyers Family Foundation
 MFS Investment Management & Subsidiaries
 MG Charities
 Mr. Edward G. Michaels III
 The Michelle-Adele Foundation
 Ms. Abigail J. Michelson and Mr. Roy S. Thomas III
 Mr. and Mrs. George Michulka
 Jennifer and Charles Mickel
 Micro Metals Incorporated
 Micro Rentals, LLC
 Microsoft Giving Campaign
 Mr. and Mrs. David M. Middleton
 Midlothian High School
 Midway Foundation
 Mr. and Mrs. Marvin J. Migura
 The Mike Diron Legends of Friendswood Golf Tournament
 Mr. Raymond Mikolajczyk
 Milam Real Estate Capital, LLC
 The Milbank Foundation
 Mr. and Mrs. Edward L. Milinski
 Mr. and Mrs. Ronald E. Millard III
 Millennium Pharmaceuticals, Inc.
 Mr. and Mrs. Andy Miller
 Mr. and Mrs. Barry R. Miller
 Mr. and Mrs. C. Wayne Miller
 Catherine and Hugh Miller
 Mr. and Mrs. David L. Miller
 Ms. Debra Miller
 Mr. and Mrs. Dennis C. Miller
 Ms. Doris E. Miller and Mr. Donald R. Fitzgibbons
 Mr. and Mrs. George K. Miller
 Mr. and Mrs. Jack E. Miller
 Mary Catherine Farrington Miller
 Mrs. Reva Miller
 Mrs. Rhea J. Miller
 Mr. and Mrs. Richard L. Miller

The Anderson Assembly

Since its inception in 1989, The Anderson Assembly has recognized those whose support and financial contributions have enabled MD Anderson's continued growth and progress. Listed here are members who have committed \$1 million or more through cash gifts, documented cash pledges, irrevocable planned gifts and/or charitable remainder trusts to support MD Anderson programs.

Mr. and Mrs. Jerry Abbott	CLL Global Research Foundation	Mr. and Mrs. F. O'Neil Griffin	Estate of Nathan W. Lassiter
Addi's Faith Foundation	The Cockrell Foundation	Estate of Dr. and Mrs. Ferenc Gyorkey	Helen H. Laughery
Dr. Miriam & Sheldon G. Adelson Medical Research Foundation	Mr. and Mrs. Gus Comiskey, Jr.	Mr. and Mrs. Paul R. Haas	Mrs. Theodore N. Law
Mr. and Mrs. Avinash C. Ahuja	The Honorable and Mrs. Peter R. Coneway	Hackett Family Foundation/ Maureen and Jim Hackett	Mr. and Mrs. C. Berdon Lawrence
Mr. and Mrs. Mark W. Albers	ConocoPhillips	Halliburton	Mr. and Mrs. Howard Lester
Joan and Stanford Alexander	Conquer Cancer Foundation of the American Society of Clinical Oncology	The Hamill Foundation	Leukemia & Lymphoma Society
Mr. and Mrs. Albert B. Alkek	Mr. and Mrs. Jack B. Corey	The Dawn Foundation	Rochelle and Max Levit
American Brain Tumor Association	The James M. Cox, Jr. Foundation	Head for the Cure Foundation	Mr. and Mrs. Milton Levit and Family
American Cancer Society	Robert Page Crozer	The Hearst Foundations	Mr. and Mrs. Jack Lewis, Jr.
Amgen, Inc.	Mr. and Mrs. Edward E. Crutchfield	Miss Lyda Hill	Mr. and Mrs. Thomas C. Liebman
Homer Ammann Trust	The Cullen Foundation	Hoffmann-LaRoche, Inc.	LIVESTRONG
Anadarko Petroleum Corporation	The Cullen Trust for Health Care	Estate of George S. Hogan/Scott Kochran, Trustee	Mr. and Mrs. John T. Lockton, III
Estate of June Carol Anderson	Mrs. Delmer W. Dallas	Mike Hogg Fund	The Gillson Longenbaugh Foundation
M. D. Anderson Foundation	Christopher and Susan Damico	The Hogle Foundation	The Longwell Family Foundation/ Norma and Harry Longwell
Mrs. Rita Anderson	Charles A. Dana Foundation	Don L. and Julie Holden Foundation	Mr. and Mrs. Ben F. Love
Apache Corporation	The Sidney and Charline Dauphin Foundation	Houston Endowment Inc.	Mr. Jho Low/Jynwel Charitable Foundation Limited
James B. & Lois R. Archer Charitable Foundation	Mr. William J. Doré, Sr.	Roy M. and Phyllis Gough Huffington	LUNgevity Foundation
Laura and John Arnold Foundation	John S. Dunn Research Foundation	IBC Foundation	The Lustgarten Foundation
AstraZeneca LP	Raymond A. Jr. and Roslyn S. Eckstein Foundation	Interferon Foundation	Lymphoma Research Foundation
Avon Foundation for Women	El Paso Corporation	Introgen Therapeutics, Inc.	LyondellBasell Industries
Mr. and Mrs. James A. Baker, III	The Margaret and James A. Elkins, Jr. Foundation	Ben and Catherine Ivy Foundation	The Harry T. Mangurian, Jr. Foundation, Inc.
Mr. and Mrs. Perry R. Bass	The Ellwood Foundation	Mr. and Mrs. Joseph D. Jamail, Jr.	Jed Manocherian
Paul Beck	Entertainment Industry Foundation	Judith and Weldon Jaynes	Marathon Oil Corporation
Robert A. and Renée E. Belfer Foundation	Exxon Corporation	The Honorable Brenda L. Johnson and Mr. J. Howard Johnson	The G. Harold and Leila Y. Mathers Charitable Foundation
Estate of Gwin C. Blair	ExxonMobil Foundation	M. G. and Lillie A. Johnson Foundation, Inc.	M. D. Matthews Foundation
Mr. and Mrs. Jack S. Blanton, Sr.	Diane Lokey Farb	Jane and John Justin Foundation	Lowry and Peggy Mays
Dr. Eric Bodin and Pat Hewlett Bodin	Farmer Family Foundation	Mr. and Mrs. Michael Kadoorie	Del and Dennis McCarthy
The Bosarge Family Office	Mr. and Mrs. G. Steven Farris	John Kanzius Cancer Research Foundation	Red and Charline McCombs
Breast Cancer Research Foundation	The Favrot Fund	Abraham J. and Phyllis Katz Foundation	John P. McGovern Foundation
Bristol-Myers Squibb Company	Carolyn Grant Fay	Kavanagh Family Foundation	The Robert and Janice McNair Foundation
The Broach Foundation for Brain Cancer Research	Mr. and Mrs. David L. Feavel	W. M. Keck Foundation	Mr. and Mrs. Charles D. McVean
Mrs. Eleine Brooks	Mr. and Mrs. George A. Finley, III	The John G. and Marie Stella Kenedy Memorial Foundation	J. Ralph and Lillian H. Meadows
Mr. and Mrs. Henry T. Brooks	Mr. William B. Finneran	Mr. and Mrs. James C. Kennedy	Melanoma Research Alliance
Mr. Kyle C. Brooks	Ray C. Fish Foundation	Khalifa Bin Zayed Al Nahyan Foundation	Mr. and Mrs. LeRoy Melcher
The Brown Foundation, Inc.	Louis & Gloria Flanzer Charitable Trust	Killam Family Foundation	Mr. and Mrs. Allen A. Meyer
David Bruton, Jr. Charitable Trust	David and Judy Fleischer	Kimberly-Clark Foundation	Estate of Anne W. McGraw Midgley
Harry Graves Burkhart III	Flight Attendant Medical Research Institute, Inc.	Sidney Kimmel Foundation	Mr. and Mrs. George P. Mitchell
Burlington Resources	Maria & Raymond Floyd Family Foundation	Kinder Foundation	Estate of A. Clifton Mock
Burroughs Wellcome Fund	Mr. and Mrs. Ford-Petrin	Robert J. Kleberg, Jr. and Helen C. Kleberg Foundation	W. A. "Tex" and Deborah Moncrief, Jr.
Charles Butt	Mr. and Mrs. George E. Foreman	Mr. and Mrs. Melvyn N. Klein	Monteleone Family Foundation
Kathleen Cailloux Family Foundation	Freeport-McMoRan Copper & Gold Foundation	Estate of Ellen F. Knisely	Estate of Mary E. Montrose
The Cain Foundation	Estate of Frank H. Gabriel	Mr. and Mrs. David H. Koch	Mr. Jerry J. Moore
Gordon and Mary Cain Foundation	Mr. and Mrs. James L. Gallogly	Estate of Lillian C. Koehler	Estate of Louise J. Moran
CaP CURE	Pamela and Wayne Garrison	Susan G. Komen Breast Cancer Foundation	Estate of Frances Morse
Ann and Clarence P. Cazalot, Jr.	Mose A. Gimbel	Saranne and Livingston Kosberg	The Honorable and Mrs. Robert A. Mosbacher, Sr.
The Chaplaincy Fund, Inc.	Golfers Against Cancer	The State of Kuwait	Ralph E. and Virginia Mullin
Chapman Foundations Management, LLC	Mr. Harold V. Goodman	Mr. and Mrs. William Kyte	Multiple Myeloma Research Foundation
Ms. Lois Chiles and Mr. Richard Gilder	Mr. and Mrs. William H. Goodwin, Jr.	Estate of Emma Lou Lancaster	Mr. and Mrs. James J. Mulva
China Medical University and Hospital/Chang-Hai Tsai	Mr. and Mrs. Steven L. Gordon		Estate of Wanda L. Murry
Mr. and Mrs. Arthur Ciocca			

Ms. Sara Brown Musselman National Breast Cancer Foundation, Inc. National Foundation for Cancer Research The Robert R. and Kay M. Onstead Foundation The Ovarian Cancer Research Fund The John M. O'Quinn Foundation Elsa U. Pardee Foundation Ray Park and Family Pennzoil-Quaker State Company Phillips 66 Mr. T. Boone Pickens Mr. Hanns Pielenz Mr. Gene Rainbolt Jack and Beverly Randall The Randalls Foundation Bernard and Audre Rapoport Ms. Judi A. Rees RGK Foundation Sid W. Richardson Foundation Rising Tide Foundation Corbin J. Robertson and Wilhelmina C. Robertson Smith Mr. and Mrs. James C. Roe Ben, Julie, and Regina Rogers Dr. Marnie Rose Foundation	Estate of David Rosenstone Rotary Club of Houston Foundation The Jerry and Maury Rubenstein Foundation Damon Runyon Cancer Research Foundation Mr. Andrew E. Sabin Dr. Raymond and Beverly Sackler Mr. and Mrs. Federico Sada Samsung Electronics America, Inc. The A. R. "Tony" and Maria J. Sanchez Family Foundation SBC Foundation Schecter Family Foundation Schering-Plough Corporation Estate of Gene Schulze Estate of Dr. Sam Schwartzberg Mr. Solon Scott, III Scurlock Foundation Peggy and Carl Sewell Estate of Jeanne F. Shelby Shell Oil Company Foundation Cecil P. and Anna C. Simpson Clara B. & W. Aubrey Smith Charitable Foundation R. E. "Bob" and Vivian L. Smith The William A. and Madeline Welder Smith Foundation	Mrs. Terry Sonnevil Ron and Tycha Stading Mr. and Mrs. Charles W. Stiefel Stripes Convenience Stores The Sunderland Foundation T.L.L. Temple Foundation Mr. and Mrs. David M. Talla Dr. and Mrs. John C. W. Taylor Tenneco Inc. Texas 4000 for Cancer Texas Federation of Business and Professional Women's Clubs, Inc. William G. and Dorothy K. Theisinger Mr. and Mrs. Jon L. Thompson Timken Foundation of Canton Ting Tsung and Wei Fong Chao Foundation Tony's Prostate Cancer Research/ Tony Masraff Mrs. Shirley W. Toomim Mr. and Mrs. Morton L. Topfer Triumph Over Kid Cancer Foundation Estate of Harold L. Tull Beverly and John Turner Herbert H. and Katharine Moore Unsworth	The V Foundation For Cancer Research Vale-Asche Foundation Mr. and Mrs. J. Virgil Waggoner Ms. Lindsay Lavine Webster Mr. William M. Webster IV The Weingarten Schnitzer Family Ms. Donna Arp Weitzman and Mr. Herbert D. Weitzman The Robert A. Welch Foundation Neva and Wesley West Foundation Harry Carothers and Olga Keith Wiess J. Brooks Williams Mr. and Mrs. John Eddie Williams, Jr. Mrs. Margaret Alkek Williams Mr. and Mrs. Melvyn L. Wolff The Wortham Foundation, Inc. WWWWW Foundation, Inc. (QuadW) Mr. and Mrs. Oscar S. Wyatt, Jr. The Anne and Henry Zarrow Foundation
---	---	---	---

**This historical listing reflects the original names of individuals, foundations and corporations as they were brought into The Anderson Assembly.*

Mr. Robert S. Miller Dr. and Mrs. Ronald G. Miller Mrs. Shirley B. Miller Dr. and Mrs. Stephen Miller Mr. and Mrs. William D. Miller Arnold and Suzanne Miller Charitable Fund C. Wayne & Patricia J. Miller Foundation Miller Historic Motorcars Mr. and Mrs. Michael L. Millman Mr. and Mrs. Danny Mills Mr. F. H. Mills, Jr. Mr. and Mrs. James R. Mills W. Barry and Celia Milner Mr. Mladen Mimica Mr. and Mrs. George W. Minear Mirror Industries Mr. and Mrs. Forrest R. Mitchell Mr. and Mrs. John W. Mitchell Mr. Morris Mitchell Mr. and Mrs. Leonard F. Mitschke Dr. Elizabeth A. Mitterdorf Mr. and Mrs. Sam Mizrahi MMR Constructors Inc. Mobil Foundation, Inc. Mobil Steel International, Inc. Mr. and Mrs. Tom Mobley Ms. Sandra K. Mobly Ms. Frances Mocerri The Modern Group, Inc. Modestus Bauer Foundation Mr. and Mrs. Roger N. Mogyonye Dr. and Mrs. Radhe Mohan Mr. and Mrs. Jerry A. Mohn Ms. Julie Mohr Mr. and Mrs. Randolph M. Moity, Sr. Mr. and Mrs. John N. Molbeck, Jr. Mr. and Mrs. Thomas D. Molzahn, Sr. Mr. Joseph S. Monaghan, Jr. Mr. and Mrs. Charles B. Moncrief Brooke and Michael Monk Mr. Jay Monroe	Mr. and Mrs. Thomas A. Monson Mrs. Denise D. Monteleone Monteleone Family Foundation Mr. and Mrs. Terry R. Montesi Mr. and Mrs. Ben C. Montgomery Mr. Jimmy B. Montgomery Mrs. Mary C. Montgomery Susan and Bill Montgomery Mr. and Mrs. William C. Montgomery Montgomery County Medical Society Montgomery Junior High School Montgomery Trucking Co. LLC Jeff and Sandy Monzingo Cory Monzingo Foundation Mr. and Mrs. Walker N. Moody Mr. Frank S. Mooney Mr. and Mrs. James R. Moore Estate of Jerry J. Moore Mr. and Mrs. John D. Moore Lt. Colonel and Mrs. John F. Moore Mrs. Marie O. Moore Mr. Mason Moore Mr. and Mrs. William Ross Moore Mr. and Mrs. Lewis J. Moorman III Mr. William R. Morales Mr. John P. Moran Estate of Louise J. Moran Mr. Patrick J. Moran Mr. and Mrs. Sidney S. Moran P. J. Moran Foundation Janet Mordecai Mr. David M. Moreau Ms. Emily H. Moreland Mr. and Mrs. Howard Moreland Morell Livestock Company, Inc. Bill and Sara Morgan Ms. Dolly C. Morgan Morgan Stanley Charitable Spending Account Morgan Stanley Global Impact Funding Trust, Inc. Ms. Joan Morgenstern	Kimball and David Moriniere Mrs. Christine Morris Mr. and Mrs. George W. Morris, Jr. Mr. and Mrs. Huey Morris Mr. and Mrs. Thomas C. Morris, III Morris Middle School Ms. Carla B. Morrison Mr. and Mrs. David G. Morrison III Mr. Tom A. Morrison IV Morrison and Morrison, Inc. Ms. Penny Morriss Mrs. Heather M. Morse Jeff and Jana Morton Mr. Ray A. Morton Morton Family Foundation Mosbacher Foundation, Inc. Mr. and Mrs. Charles D. Moseley, Jr. Mary Lynn and Tom Moser Paula and Jon Mosle Dr. Mark Mosley and Mrs. Kristan Mosley Mr. and Mrs. Bob Moss Mr. Lewis Moss Mrs. Mary C. Mossay Mr. Wiley L. Mossy, Jr. The Jane P. and Wiley L. Mossy Jr. Foundation Ms. Della Moulson Ms. Kimberly Mount Mrs. Jeanine Mouret Shaker A. Mousa Beverly and Jerry Mouser Mr. Robert W. Mouton Ms. Amalia R. Moya Mr. Jim Moylan Mr. Darwin G. Mueller Mr. and Mrs. Robert C. Mueller Mr. and Mrs. Steven L. Mueller Mr. David Mulholland Mr. and Mrs. Kenneth A. Mulkey Lisa and Greg Mullen Mr. and Mrs. Timothy T. Mullen Mr. Michael I. Muller	Muller Honda Mr. and Mrs. Ronald V. Mullins Mr. and Mrs. Joe C. Mullis, Jr. Mr. and Mrs. David G. Mulock Margaret P. Mulry Multiple Myeloma Research Foundation Miriam and Jim Mulva Susan and Pat Mulvey Mr. and Mrs. William T. Mumford Mr. and Mrs. John E. Munday Mr. and Mrs. Kenneth A. Munson Mr. Myles M. Munson Mr. and Mrs. Nick Munson Mr. and Mrs. George W. Murfee Murfee Engineering Company, Inc. Mr. Spencer L. Murfey III Mr. George Murickan Ms. Reba Murphey Ms. Christine L. Murphy Mr. and Mrs. Darrell Murphy Ms. Erica Murphy Mr. Larry Murphy Ms. Linda A. Murphy Dr. M. John Murphy Ms. Martha W. Murphy and Mr. John W. "Jack" Leahy, Jr. Mr. and Mrs. Richard J. Murphy Mr. and Mrs. John A. Murray Mrs. Sally C. Murray Mr. Stephen B. Murray Murray Law Firm Dr. Asha Murthy and Dr. Ravi Murthy Mr. and Mrs. Jeff Musgrove Mr. and Mrs. Henry G. Musselman Mr. Elmer T. Musshorn Dr. Georgia Myers and Mr. S. C. Myers Mr. and Mrs. Jeremy B. Myers Mr. Lester W. Myers Arthur B. & Marion V. Myers Trust Fund Myriad Genetics, Inc. Mr. James R. Myron
--	--	---	---



Rosemary Herron is a 14-year breast cancer survivor and longtime Pink Ribbon Volunteer at MD Anderson's Nellie B. Connally Breast Center. She also volunteers at MD Anderson in Sugar Land. Rosemary and her husband, Don, recently contributed \$25,000 to support a HER2 vaccine research program, Injecting Hope. The program is led by Elizabeth Mittendorf, M.D., Ph.D., associate professor of Breast Surgical Oncology.

N

N.S.A.B.P. Foundation, Inc.
 Ms. Mary Scott Nabers
 Ms. Sandy Nachman
 Nada Knights of Columbus, No. 3371
 Mr. Gurudatta D. Nadkarni
 Naegeli Transportation, Inc.
 Ms. Flolyn Naegelin
 Mr. and Mrs. Firozali M. Nagji
 Mr. and Mrs. Ronnie J. Nail
 Najvar & Najvar, CPAs
 Dr. Roy Y. Nakamoto
 Mrs. Cheryl L. Napier
 Mr. and Mrs. Kevin O. Naquin
 Mr. and Mrs. L. J. Naquin
 Kevin Naquin For Pancreatic Cancer Research
 Mr. and Mrs. Arif Naqvi
 Mr. and Mrs. Albert Narath
 Mr. and Mrs. Peter Nardo
 National Beverage Corp.
 National Brain Tumor Society
 National Breast Cancer Foundation, Inc.
 National Christian Foundation
 National Christian Foundation Houston
 National Christian Foundation North Texas
 National Christian Foundation Orlando
 National Foundation for Cancer Research
 National Pancreas Foundation
 National Philanthropic Trust
 National Stem Cell Foundation
 Mr. and Mrs. John L. Nau III
 Mr. Billy Navarre
 Mr. William J. Navarre
 Mr. and Mrs. Louis K. Navias
 Navias Family Foundation
 Ms. Mary Naylor
 Mr. and Mrs. Edward M. Neal
 Mr. and Mrs. Richard Neal
 Mr. and Mrs. Dan Neelon
 Dr. and Mrs. Warren F. Neely

Dr. and Mrs. Shanti Neerukonda
 Mr. and Mrs. Lee S. Neibart
 Mr. and Mrs. Dru A. Neikirk
 Mr. and Mrs. Kenneth Neikirk
 Mrs. Laura B. Neill
 Mr. and Mrs. Donald Nelson
 Mr. and Mrs. John C. Nelson
 Dr. and Mrs. Ronnie E. Nelson
 Ted Nelson
 Mr. and Mrs. Thomas B. Nenninger
 Mr. and Mrs. Daniel Nerbonne
 Nerenberg Foundation
 Nerium Biotechnology, Inc.
 Mr. and Mrs. Joseph H. Netherland, Jr.
 Mr. and Mrs. Tom Netting
 Mr. and Mrs. Lawrence A. Neubauer
 The Neubauer Family Foundation
 Mr. and Mrs. Christopher J. Neugebauer
 Mr. and Mrs. Toby R. Neugebauer
 Mr. and Mrs. Joseph R. Neuhaus, Jr.
 Mr. and Mrs. Donald R. Neumeyer
 Mr. and Mrs. Carl W. Neun
 Neustadt Charitable Foundation
 New Electric, Inc.
 The New York Community Trust
 New York Life Insurance Company
 Mr. and Mrs. Sherwin S. Newar
 Mr. and Mrs. David Newell
 Mr. and Mrs. Thomas L. Newell
 Mrs. Barbara F. Newman
 Dr. Irene Newsham and Dr. Oliver Bogler
 Ms. Valerie P. Newsom
 Mr. Keith O. Newton
 Ms. Amy T. Ng
 Mr. Joe M. Nichols, Sr.
 Mr. and Mrs. Warren H. Nicholson
 The Stiles Nicholson Foundation
 Mr. and Mrs. John T. Nickel
 Ms. Shelby Nicknish
 Mr. and Mrs. Jerome A. Nicolas
 Mr. and Mrs. Dennis E. Nixon
 NKK Switches

Noah's Light Foundation
 Kathy and Bill Noble
 Noble Corporation plc
 Mr. and Mrs. James W. Nobles, Jr.
 Mr. and Mrs. William D. Noel
 Mr. and Mrs. Jimmy W. Nokes
 Mrs. Vickie T. Nolen
 Mr. and Mrs. Karim K. Noorani
 Mr. and Mrs. Richard Noppe
 Mr. Andres S. Noriega, Jr.
 Mr. and Mrs. Carlos Noriega
 Norman High Volleyball Booster Club
 Mrs. Esther R. Norris
 Mr. and Mrs. Timothy J. Norris
 Mr. and Mrs. Donald C. North
 North America's Building Trades Unions
 Northern Trust
 Mr. and Mrs. H. M. Northington, Jr.
 Northtown Development Inc.
 Northwest 45 Little League
 Northwest Biotherapeutics, Inc.
 Mr. Paul E. Norton
 Carl Norton in memory of Shouling Liu Norton
 Norton Rose Fulbright
 Nosaj Inc.
 Novartis Oncology
 Novel Anti-Infective Technologies LLC
 Mr. and Mrs. Wade T. Nowlin, Jr.
 Mr. and Mrs. Wade T. Nowlin, Sr.
 Mrs. Susan M. Noyes
 NRG Oncology Foundation, Inc.
 Diana and John Null
 NuStar Logistics, L.P.
 Mr. and Mrs. Thomas B. Nusz

O

Mr. and Mrs. William D. Oates
 The Marilyn and Sonny Oates Foundation
 Mr. Howard F. Oberg
 Obra D. Tompkins High School
 Mr. and Mrs. T. B. O'Brien

Mr. Thomas B. O'Brien
 Occidental Petroleum Corporation
 Occidental Petroleum Corporation Matching
 Ms. Virginia O'Connell
 Dr. Brendan D. O'Connor
 Mrs. Lorraine Odasso
 Mrs. Charles Oden
 Mr. Jerry L. Oden
 The Sydnor and Olga Oden Foundation
 Odfjell Tankers
 Mrs. Mary C. Odum
 Mr. and Mrs. John H. Ogden
 Mr. and Mrs. Charles M. Oglesby
 Mr. and Mrs. James E. Oglesby
 Beverly and Will O'Hara
 Ms. Leslie A. Ohr
 Mr. David E. Ohre
 Mr. Patrick R. Okell
 Dudley and Judy Oldham
 Mark and Lynette Oldham
 Mr. and Mrs. Alex H. Oliver
 Mr. and Mrs. David E. Oliver
 Mr. and Mrs. David M. Oliver, Jr.
 Rodney and Mary Ann Olivier
 The Honorable and Mrs. Lyndon L. Olson, Jr.
 Mr. and Mrs. Rudolph K. Olson
 Mr. and Mrs. Joseph E. Omner
 Mr. and Mrs. Alvin Oncken
 Oncoceutics, Inc.
 Mrs. Patty Cerf O'Neil
 The Frank O'Neil Family Foundation
 Mr. and Mrs. Brian E. O'Neill
 Mr. and Mrs. James J. O'Neill
 Steven and Rose O'Neill
 O'Neill Foundation
 ONEOK
 Kay M. Onstead
 Robert R. and Kay M. Onstead Foundation
 Mr. and Mrs. Lawrence J. Opalka
 Operation Oligo Cure
 Estate of Mildred M. Oppenheimer
 The John M. O'Quinn Foundation
 Orange County Building Materials, Inc.
 Mr. Morris A. Orden
 Mrs. Franca G. Oreffice
 Mr. and Mrs. Paul F. Oreffice
 The Oreffice Foundation
 Mr. Gerard V. Oreilly
 Dr. and Mrs. Bryant Orjiako
 Mr. and Mrs. Sanford H. Orkin
 David A. and Cathy R. Orlando
 Mr. Jason B. Ormsby
 Joe and Joyce O'Rourke
 Orr Family Foundation
 Mr. and Mrs. Jesse P. Orsini
 Mr. and Mrs. Jose A. Ortega, Jr.
 Mr. and Mrs. Pepe Ortega, Jr.
 Ms. Charlotte R. Ortez
 Orthopaedic & Neurological Rehabilitation, Inc.
 Osage of Virginia, Inc.
 Mrs. Althea Evelyn Osborn
 Osborn Surrey Enterprises Ltd
 Ms. Meg Osman and Mr. Martin D. Levion
 Mr. and Mrs. Guy J. Ossello
 Mr. Ronald Osterberger
 Dr. Richard M. Ostermeier
 Mr. Tom J. Oswald
 Ms. Martha Farish Oti
 Ms. Kathy Ott
 William F. and Anne K. Ouchark
 Mrs. Jeanne Oudenhoven
 Mr. and Mrs. John F. Oudt
 Out Source Machine Co.
 Ovarcome Non-Profit Inc.
 Ovarian Cancer Research Fund, Inc.
 Mrs. Anne Dale Owen

Mr. David K. Owen
 Mr. Kenneth A. Owen
 Dian Graves Owen Foundation
 Mrs. Cindy G. Owens
 Mr. and Mrs. Thomas J. Owens
 Mr. and Mrs. Wilton L. Owens
 Nancy Owens Memorial Foundation
 Oxford Commercial
 Mr. and Mrs. Henry J. Oxnard

P

P & L Cast Stone Inc.
 Mr. and Mrs. Gary H. Pace
 Mr. and Mrs. J. C. Pace III
 The Pace Fund, Fort Worth
 Pacific Consulting Group, Inc.
 Padgett Stratemann & Co. L.L.P.
 Mr. and Mrs. Michael F. Padon
 Mr. and Mrs. Carter F. Page
 Mr. J. D. Page
 Mr. and Mrs. Bruce Palfreyman
 Mr. and Mrs. C. Robert Palmer
 Mr. and Mrs. David D. Palmer
 Ms. Remy Pamfiloff
 Ms. Natalie I. Papadam
 Mr. and Mrs. Alan Z. Papernick
 Pappas Restaurants, Inc.
 Parasol Tahoe Community Foundation
 Mr. and Mrs. Bobbye W. Pardue
 Mr. and Mrs. Dan K. Park
 Mr. and Mrs. Kelly Park
 Mr. Patrick Park
 Rosey and Ray Park
 Park East Synagogue
 Mr. Arthur Parker
 Ms. Barbara Parker
 Dr. and Mrs. David Lyle Parker
 Mr. and Mrs. David R. Parker
 Mr. and Mrs. Jerre L. Parker
 Mr. and Mrs. L. Edward Parker
 Maggie Ryden Parker
 Ms. Mary E. Parker
 Estate of Page Davis Parker
 Mr. and Mrs. Phillip M. Parker
 Mrs. Robert A. Parker
 Parker Drilling Company
 Parker's Building Supply
 Mr. and Mrs. Donald W. Parks
 The John C. and Carolyn Noonan Parmer Private Foundation
 Mr. and Mrs. Brett Parrish
 Mr. Jerry Parrish
 Mr. and Mrs. Ronald L. Parrish
 Mr. and Mrs. Alan Parrott
 Morton and Susan Parsons
 Mr. and Mrs. Charles A. Partain
 Mrs. Elba Partridge
 Mr. and Mrs. Paul Parzuchowski
 Mr. and Mrs. Norman L. Pasas
 Mr. and Mrs. Douglas Pascal
 Mrs. Patrick J. Patek
 Mrs. Bharti N. Patel
 Dr. Daksha M. Patel
 Mr. and Mrs. Malcolm Paterson
 Pathology Laboratories of Arkansas
 The Patient-Centered Outcomes Research Institute
 Mr. and Mrs. Leonard H. Paton
 Mr. Harry S. Patten
 Patten Law Firm PC
 Mr. and Mrs. Harry E. Patterson, Jr.
 John and Nora Patterson
 Mr. Grier P. Patton
 Mr. and Mrs. Robert C. Patton
 Dr. Tad L. Patton

Mr. Suhas P. Patwardhan
 Ms. Janelle M. Pauer and Mr. Andrew E. Shirley
 Dr. and Mrs. James A. Paulson
 Ms. Ann L. Payne
 Mr. and Mrs. Jarret Pazahanick
 Mr. and Mrs. Arthur W. Peabody, Jr.
 Peach Outreach
 Mr. Guy P. Peacock
 Mr. Paul A. Peacock
 Mr. Christopher Pearce
 Mr. and Mrs. Lee Roy Pearson III
 Pecan Deluxe Candy Company
 Mr. and Mrs. Patrick A. Peck
 Mrs. Rodman S. Peddie
 Pediatric Cancer Research Foundation
 Mr. and Mrs. Roger Peery
 Mrs. Kimmie C. Peet
 Mr. and Mrs. Harry N. Pefanis
 Mr. and Mrs. Howard Pena
 Richard and Kaye Pendleton
 Penland Foundation
 Mr. and Mrs. Donor D. Penn
 Pamela J. and James D. Penny
 Mr. and Mrs. Robert D. Penny
 Pensacola Children's Chorus
 John and Cheri Peper
 Mr. Daniel Pequeno
 Mr. Troy B. Percival
 Mr. C. G. Percy
 The Percy Fund
 Mr. Mark Pereira
 Mr. Manuel A. Perez
 Mr. Franklin T. Perkins
 Colonel and Mrs. Peter L. Perkins
 Mr. and Mrs. Richard D. Perkins
 Permian Basin Area Foundation
 Dr. and Mrs. James Perri
 Mr. Leo F. Perron, Jr.
 Mr. and Mrs. Chester Perry
 Mr. Mills C. Perry
 Mr. Sam R. Perry
 Mr. Charles J. Persico
 Mr. and Mrs. David Pesikoff
 Mr. and Mrs. Chris W. Peterie
 Estate of Celina R. Peterle
 Mr. and Mrs. Charles P. Peterman
 Judge and Mrs. Jimmie C. Peters
 Mr. and Mrs. M. Bookman Peters
 Jeffrey and Candace Peterson
 Dr. Judith A. Peterson and Dr. Donald N. Peterson
 Ms. Mary Peterson
 The Peterson Foundation
 Mr. Alfred J. Petit-Clair, Jr.
 Petroleum Club of Houston
 Ms. Diana Petross
 Caroline Pettit and R. Richardson Pettit
 June Pettus
 Mr. John Ira Petty
 Mr. and Mrs. Scott Petty, Jr.
 The Scott Petty Foundation
 Mr. and Mrs. Elliott Pew, Jr.
 Mr. and Mrs. Carl Pfeiffer
 Mr. David Pfeil
 Ms. Marjorie L. Pflaum
 Mr. and Mrs. Robert E. Phaneuf
 Pharma-East Insight, Inc.
 Mr. and Mrs. Bill Phelps
 Mr. and Mrs. Dionne S. Phelps
 Mr. Adam Philippi
 Mr. and Mrs. Elliott W. Phillips
 Mr. and Mrs. Harry H. Phillips
 Mrs. Jennie L. Phillips
 Mr. and Mrs. John M. Phillips
 Phillips 66
 The Waite and Genevieve Phillips Foundation

Phoenix Biotechnology, Inc.
 The PhRMA Foundation
 Mr. and Mrs. James M. Piccione
 Beverly and Robert S. Pickelner
 Mary Martha and John Pickens
 Mr. T. Boone Pickens
 Mr. and Mrs. William C. Pickens
 Mr. and Mrs. W. E. Pielop III
 Mr. and Mrs. W. Bernard Pieper
 Mr. and Mrs. Edward K. Pier
 Mr. Patrick R. Pierce
 Mr. and Mrs. Robert R. Pierce
 Ms. Sherry A. Pierce
 Mrs. Tracie Pierce
 Mrs. Veronica Pierce
 Mr. Jean Pigozzi
 Dr. Shirley A. Pike and Mr. James L. Pike
 Mr. and Mrs. Bryan Pinckney
 Pink Peonies Foundation
 The Pink Ribbon Shop
 Ms. Patti Pinkston
 Mr. and Mrs. Patrick Pinschmidt
 Mr. Walter Pipes
 Mr. and Mrs. Gregory P. Pipkin
 Mrs. Marilyn M. Pirner
 Pitch and Putt For A Cure
 Ms. Phyllis Pittman
 Mr. and Mrs. Greg Pitzer
 Dr. Carl Plager
 PlainsCapital Bank
 Mr. and Mrs. Roger B. Plank
 Mrs. Madeline C. Plansky
 Mr. and Mrs. Charles A. Plassmann
 Plastic Surgery Educational Foundation
 Platinum Partners
 Mr. James Platt
 Mr. Thomas R. Pledger
 Mr. and Mrs. Edward A. Plummer
 Mr. and Mrs. Daniel J. Podgurski, Jr.
 Mr. and Mrs. Robert D. Poe
 Dr. and Mrs. David F. Pohl
 Ms. Deborah A. Polasek
 Mr. David G. Polis
 Mr. and Mrs. Joe E. Polk
 Polk Mechanical Company, LLC
 Colonel and Mrs. Arnold R. Pollard
 Mr. and Mrs. Elton T. Pollock
 Mr. and Mrs. David Pollok
 Ms. Lenora Pool
 Mr. William D. Pool
 Lewis H. Pool Foundation
 Mr. and Mrs. Bob Poole
 Jon L. Poole
 Tula Pope
 Ms. Mercedes S. Popejoy
 Mr. and Mrs. Frank P. Popoff
 Mr. and Mrs. Don E. Posey
 Andrew & Lillian A. Posey Foundation
 Mr. and Mrs. Mike Post
 Mr. and Mrs. Michael J. Poulos
 Mr. and Mrs. Gene Powell
 Mr. Mark S. Powell
 Mr. and Mrs. Richard Powell
 Mr. William R. Powers
 The John and Jane Powers Foundation
 Tim and Katherine Pownell
 Mr. and Mrs. Tomaso Pozzi
 Mr. and Mrs. Richard E. Prasek
 Ms. Karen H. Prather
 Mr. Anthony C. Pratt
 Mrs. Susan S. Pratt
 Mr. and Mrs. J. Dubac Preece
 Mrs. Sherwood Preece
 Mr. and Mrs. David E. Preng
 Mrs. Sheila Prenowitz
 Mr. and Mrs. Norman G. Preskitt

Prestige Medical Services
 Mr. and Mrs. Rodney L. Preuit, Jr.
 Prevent Cancer Foundation
 The Honorable and Mrs. John Price
 Mr. and Mrs. Kelly and Rebecca Price
 Mr. Robert T. Price
 Mr. William L. Price
 John and Marcia Price Family Foundation
 Price Gregory International, Inc.
 PricewaterhouseCoopers Foundation
 PricewaterhouseCoopers LLP
 Pride Foundation
 Ms. Lori F. Priess
 Primera Companies
 Primrose School of Breckinridge Park
 Mrs. Ruth E. Pringle
 Mr. Jonathan T. Probst
 The Procter & Gamble Fund
 Prometheus Laboratories Inc.
 Prostate Cancer Foundation
 Mr. and Mrs. Bill Prout
 Estate of Jessie D. Puckett, Jr.
 Mr. Gerry J. Pugil
 Mrs. Fredna E. Purkey
 Purpose Institute, LLC
 Mr. and Mrs. Wade Pursell
 Mr. and Mrs. Ray Purtzer
 Mr. and Mrs. James H. Purvis
 Mr. and Mrs. Kyle Purvis
 Mr. and Mrs. Michael C. Puzio

Q

Qatar Foundation
 Quality Electric Steel Castings, L.P.
 Mr. Kenny R. Qualls
 Mr. and Mrs. Steven J. Quamme
 Quanex Foundation
 Quantum Gas & Power Services, Ltd.
 Colonel and Mrs. James Campbell Quick
 Mr. and Mrs. Parker S. Quillen
 Quilling, Selander, Cummskey & Lownds PC.
 Mr. and Mrs. Edward Quinn

R

The R. C. Richardson Co.
 The R. R. Family Foundation
 Mr. and Mrs. Allen C. Rabe
 Kathryn and Richard Rabinow
 Roger Allan Raby
 Dr. and Mrs. Mark Race
 Ed Rachal Foundation
 Ms. Mary Rackkind
 Racing for Cancer
 Radiological Society of North America
 Susan and Alan Raffte
 Mr. Roy M. Raftery, Jr.
 Mr. C. E. Ragsdale
 The Ragsdale Foundation
 Mr. and Mrs. W. K. Rainbolt, Jr.
 Raising Cane's Chicken Fingers
 Mr. and Mrs. W. M. Ralls
 Rally Foundation For Childhood Cancer Research
 Mr. and Mrs. Ronald E. Ramin
 Ms. Crystal E. Ramon-Miranda
 Dr. Michelle Ramos and Mr. Ernest L. Ramos
 Mr. and Mrs. James Ramsey
 Ms. Kim E. Ramsey
 Mr. Ray D. Ramsey
 Rancho Trust
 Fairfax and Risher Randall
 Jack P. and Beverly R. Randall
 Roberta K. Randall Charitable Foundation
 Edward and Ellen Randall Foundation

Jack & Beverly Randall Foundation, Inc.
 Mr. and Mrs. Robert L. Randolph
 Mr. Jorge Rangel De Alba, Sr.
 Ranger Gas Gathering, L.L.C.
 Mr. Salvatore A. Ranieri
 Mr. James P. Rankin
 Mr. Gilbert J. Ransonet
 Mr. Steve G. Rapfogel
 Leon W. B. Raspberry M.D.
 Mr. and Mrs. Nicholas R. Rasmussen
 Ms. Connie B. Rasor
 Mr. Ali Rasouli
 Mr. William M. Ratchford
 Mr. and Mrs. Bob Rathert
 Carolyn and Karl Rathjen, M.D.
 Ms. Frances E. Ratliff
 Mr. and Mrs. Lyle J. Ratner
 Mr. and Mrs. Donald Ray
 Mrs. Vera L. Ray
 Raydon, Inc.
 Mr. and Mrs. Martin S. Raymond
 Mrs. Evelyn Rayzor-Nienhuis
 Realan Foundation, Inc.
 Mr. Jim Ream
 Mr. and Mrs. Harry C. Reaugh
 Rebecca's Foundation
 REC Marine Logistics, LLC
 Mr. Charles A. Reed
 Mr. and Mrs. Gene B. Reed, Jr.
 Mr. and Mrs. Joe G. Reed
 The Reed Foundation
 The Reel Deel Foundation
 Ms. Judi A. Rees
 Mr. and Mrs. Jordan W. Reese, III
 Ms. Deborah D. Reeves
 Mrs. Katherine Perot Reeves
 Mr. John F. Regan
 Ms. Jayne Rehark and Mr. Douglas M. Duff
 Ms. Diane Reichenbach
 Mr. and Mrs. Don E. Reichert
 Ms. Alison T. Reid
 Mr. and Mrs. Andrew J. Reid
 Mr. Brent H. Reid
 Mrs. James H. Reid, Jr.
 Mr. and Mrs. William P. Reid
 Mr. Walter Reifel, Jr.
 Mrs. Diane C. Reimann
 Mr. Owen A. Reischman
 Judge and Mrs. P. K. Reiter
 Mr. and Mrs. Rick Reitz
 Reliance Energy, Inc.
 Reliance Ports and Terminals Limited
 Mr. and Mrs. Tim Relyea
 Mrs. Marianne Remschel
 Renaissance Charitable Foundation, Inc.
 Mr. John W. Renfro
 Renfro Foods, Inc.
 Mrs. Renfro's Salsas
 Ms. Jana Renfroe
 Mr. Edward A. Renner
 Estate of B. J. Resoft
 Retina Research Foundation
 Dr. Gayle M. Rettig
 Miss Nancie L. Rettig
 Mr. and Mrs. Laverne F. Reu
 Ms. Connie Reum and Heather's Heroes
 The Reutzel Foundation
 Rexanna's Foundation for Fighting Lung Cancer
 Mr. and Mrs. Charles T. Reynolds
 Mr. and Mrs. Robert D. Reynolds
 Mr. Phillip Rhee
 The Rheumatology Research Foundation
 Dr. Laura Rice and Dr. James Tilger
 Ms. Mary F. Rich
 Ms. Sharon Rich

Martin D. and Barbara H. Rich Family Charitable Foundation
 Mr. and Mrs. Michael A. Richard
 Ms. Catherine O. Richards
 Mr. Charles A. Richards
 Ms. Darla J. Richards
 Mrs. Diane Richards and Dr. George Revtyak
 Mr. Daryl Richardson
 Mr. and Mrs. Frank H. Richardson
 Ms. Lou Ann Richardson
 Mr. and Mrs. R. C. Richardson
 Mr. and Mrs. Richie Richardson
 Mr. and Mrs. Robert B. Richardson
 Frank and Marilyn Richardson Family Foundation
 Dr. Ellen R. Richie and Mr. Sheldon E. Richie
 Gail and Gene Richter
 Liz and Al Richter
 Ms. Lezlye Rickey
 Mr. and Mrs. Thomas G. Ricks
 Mr. and Mrs. Sid Ridlehuber
 Ms. Sue E. Ridlehuber
 Mr. and Mrs. John J. Riedmueller
 Mr. and Mrs. James D. Rieker, Jr.
 Ms. Ari Rifkin
 Ariela Rifkin - The Len-Ari Foundation
 Mr. and Mrs. William S. Riggins
 Riggs Family Foundation
 Puneet Rikhy
 Mr. and Mrs. H. John Riley, Jr.
 Marilyn J. and Greg L. Rimling
 Rio Bravo Subdivision P.O.A., Inc.
 Mr. and Mrs. Patrick J. Riordan
 Mr. John Rippel
 Rising Tide Foundation
 RITA Foundation Houston
 Mr. and Mrs. William R. Ritchie
 River Oaks Garden Club
 Riverbend Oil & Gas LLC
 Ms. Kari K. Rives
 Mr. and Mrs. George A. Rizzo
 Mr. Leandro P. Rizzuto
 The Leandro P. Rizzuto Foundation
 Mr. and Mrs. Jack Roach, III
 The Honorable and Mrs. Charles S. Robb
 Mr. Marc E. Robb
 Mr. and Mrs. James D. Robbins
 Robbins Geller Rudman & Dowd LLP
 Mr. and Mrs. Edward E. Robbs
 Ms. Pamela Roberson
 Don and Jennifer Robert
 Ms. Anne Roberts
 Ms. Barbara H. Roberts
 Mr. and Mrs. Braxton L. Roberts, Jr.
 Ms. Dorothy N. Roberts
 Mr. Grady W. Roberts
 Ms. Sheryl L. Roberts
 Mr. William O. Roberts
 Jack Robertson and Joanne Havner
 Mr. and Mrs. Jack Y. Robertson
 Mr. and Mrs. James S. Robertson
 Mr. Julian H. Robertson, Jr.
 Mr. Melvin Robertson
 Mr. Richard T. Robertson
 Robertson Foundation
 Mr. and Mrs. Frank Robin
 Ms. Nancy G. Robinett and Mr. John J. Hamlin
 Dr. Chester D. Robinson
 Mrs. Edgar A. Robinson
 Mr. Joseph E. Robinson
 The Edgar and Ruth Robinson Family
 Robinson Family Foundation
 The Judith Liebenenthal Robinson Ovarian Cancer Foundation
 Ms. Erika Robles
 Carolyn Jones Roden
 Estate of Beverly B. Rodriguez

Estate of John Rodriguez
 Mr. Roger J. Rodriguez
 Mr. and Mrs. J. Hugh Roff, Jr.
 Mr. and Mrs. James S. Rogers
 Mr. and Mrs. Jordan Rogers
 Pat and Glenda Rogers
 Regina Rogers
 Mr. and Mrs. Richard R. Rogers
 Sandra Rogers in Loving Memory of Bobby Rogers
 Mr. T. Gary Rogers
 Mr. and Mrs. Tony Rogers
 Mr. and Mrs. William E. Rogers II
 The Katherine Estes Rogers Foundation
 Rogers Rissler Foundation
 Mr. Rodger R. Rohde
 The RoKe Foundation, Inc.
 Mr. and Mrs. Richard Roland
 Mr. and Mrs. Thomas J. Rolan
 Ms. Martha A. Rolingson
 Mr. and Mrs. William R. Rolingson
 Roll Giving & Paramount Community Giving
 Mr. and Mrs. William D. Rollnick
 Terry and Bert Romberg
 Mr. and Mrs. A. Ross Rommel, Jr.
 Mr. and Mrs. James Walter Rone
 Ronny Theriot Community Projects Fund, NPC
 Mr. John N. Rooney
 Mr. William Rooney
 Mr. William H. Roquemore
 Mr. and Mrs. Jerome R. Rose
 Ms. Pamela Rose
 Mr. and Mrs. Robert J. Rose
 Dr. Marnie Rose Foundation
 Dr. Bob Rosebrock
 Dr. and Mrs. Walter M. Rosen
 Mr. and Mrs. Jeffrey D. Rosenbaum
 Mrs. Gayle Rosenberg
 The Geraldine E. Rosenberg Trust
 Ms. Diana Rosenberger
 Rosendin Electric, Inc.
 Rozanne and Billy Rosenthal
 The Rosewood Corporation
 Bonnie and David N. Rosner
 David N. Rosner Charitable Foundation
 Mr. and Mrs. Donald C. Ross
 Mr. James B. Ross
 Mr. and Mrs. James E. Ross
 Mr. William F. Ross
 Mr. Robert H. Rossen
 Mr. and Mrs. James A. Rosser, Jr.
 Mr. and Mrs. David Rossi
 Ms. Loren Rossi
 Ms. Elizabeth Rosso
 Mr. and Mrs. Matthew P. Rotan
 The Rotary Club of Houston Foundation
 Mr. Jim C. Roth
 Mr. and Mrs. Charley H. Rougeau
 Round Up Golf Charity
 Mr. and Mrs. Don C. Rountree
 Mr. James J. Rouse
 Mr. and Mrs. Stephen C. Roush
 Dr. and Mrs. Alexander Rovt
 Arch and Stella Rowan Foundation, Inc.
 Mr. and Mrs. Keith R. Rowden
 Rowdy Bucks
 Kevin Rowe and Irene Vlitos-Rowe
 Mr. and Mrs. Stanley W. Rowland
 Mr. L. Peter Roy
 Roy Gurley Oil & Gas
 Mr. and Mrs. Alex Rozenfeld
 Mr. and Mrs. Jerry Rubenstein
 Dr. and Mrs. William S. Rubenstein
 The Jerry and Maury Rubenstein Foundation
 Mr. Philip Rucka
 Mr. and Mrs. Gerry C. Rudd
 Mr. Terrence L. Ruddick

Mr. Marshall Ruffin
 Mr. Christopher W. Ruffner
 Mr. Eric C. Ruhlin
 Mr. Charles J. Ruhmann IV
 Nancy and Clive Runnells
 Estate of William A. Runnels III
 Damon Runyon Cancer Research Foundation
 Mr. Perry V. Rupp
 Dr. Robert A. Rupp
 Mr. and Mrs. Edward J. Ruppert
 Mr. W. Marvin Rush
 Brooke and Holden Rushing
 Mr. and Mrs. Thomas V. Rushing
 Mr. and Mrs. Todd Rushing
 Mr. and Mrs. David Russell
 Mr. and Mrs. Gene G. Russell
 Mr. and Mrs. James D. Russell
 Mr. Roy D. Russell
 Ms. Sharan Russell
 Mrs. Vale Asche Russell
 Mrs. William O. Russell
 Colonel Robert W. Rust, USMCR (ret.)
 Ms. Melanie A. Rustenbeck
 Mr. Gregory Rutchik
 Keith Rutherford
 Dr. Glenn Ruthven
 Mr. James B. Rutland
 The RWM Foundation
 Mr. and Mrs. Nolan Ryan
 Mr. and Mrs. Thomas L. Ryan
 The Ryan Foundation
 Mr. and Mrs. Joseph W. Rybarski
 Ryco Exploration LLC
 Mr. and Mrs. Mike Rydin
 Mr. James R. Ryffel
 Helen and Roy Ryu

S

Mr. Jean L. Sabatier
 Andrew Sabin Family Foundation
 Sabinsa Corporation
 Mr. and Mrs. Alan Sackman
 Mr. and Mrs. Scott Charles Saenger
 Ms. Theron D. Sage
 Sagis, PLLC
 Mr. and Mrs. Hanna F. Sahliyah
 Dr. and Mrs. Narayan Sahoo
 Ms. Dorothy A. Saka
 Mrs. Frances M. Saladin
 Mr. Luis Salas
 Mr. and Mrs. Franklin G. Salazar
 Ms. Naomi Salazar
 Mr. Louis Saldana
 Saldana Consulting International, Inc.
 Salem Baptist Church
 Mr. and Mrs. Alan J. Sales
 Mr. and Mrs. Martin Salinas, Jr.
 Mr. and Mrs. Frank Salizzoni
 The Salizzoni Family Foundation Inc.
 Ms. Karen Salsman
 Mr. and Mrs. Robert J. Salties
 Mr. and Mrs. James M. Samis
 Mr. and Mrs. Gregory W. Sampson
 Mr. and Mrs. Michael Samulin
 San Antonio Area Foundation
 San Antonio Hispanic Chamber of Commerce
 The A. R. "Tony" and Maria J. Sanchez Family Foundation
 Sand Creek Sea Lions LLC
 Sandbaggers Inc.
 Mr. and Mrs. J. D. Sandefer, III
 Mr. and Mrs. Ronald P. Sandmeyer, Jr.
 Mr. Patrick B. Sands
 sanofi-aventis U.S.
 Santo Petroleum LLC
 Sarcoma Foundation of America

Ms. Judy L. Sargent
 Mr. and Mrs. John Sarraf
 Mr. and Mrs. Laurence R. Saslaw
 Mr. and Mrs. Joshua C. Satterfield
 Mr. and Mrs. Tom Saucier
 Mr. and Mrs. Hugh H. Saum III
 Mr. and Mrs. John T. Saunders, Jr.
 G.B. & Charlotte A. Saunders Foundation, Inc.
 Mr. and Mrs. Dan C. Savage
 Mrs. Una Savoie
 Mr. Shannon Savoy
 Mr. and Mrs. Wayne Sayatovic
 Dan E. and Ramona Scarlett
 Ivy and Joe Scarpinato
 Mr. and Mrs. Donald J. Schade
 Leah R. & Alfred E. Schaefer Charitable Foundation
 Mr. Martin L. Schaffel
 Mr. and Mrs. Donald H. Schaffer
 Mr. David R. Scheihagen
 Mr. Eric Schenk
 Mr. and Mrs. William R. Scherer, Jr.
 Mr. Carl M. Schexnayder, Sr.
 Bob and Patricia Schieffer
 Mr. and Mrs. Bobbie E. Schiel
 Schiel B-R-C-P-B-B-L Foundation Inc.
 Dennis and Dorothy Schiffel
 Mr. Michael J. Schimberg
 Mr. Donald T. Schlattman
 Dr. and Mrs. Russell H. Schlattman II
 Mr. and Mrs. Thomas A. Schleigh, Jr.
 Mr. and Mrs. Pierre M. Schlumberger
 Mr. Robin Schmachtenberger
 Mr. Arthur W. Schmidt
 Mr. and Mrs. Christian A. Schmidt
 Ms. Leslie A. Schmidt
 Mr. and Mrs. Paul B. Schmidt
 Mr. and Mrs. Richard W. Schmidt
 The Honorable Harvey Schneider and Mrs. Marilyn Lee Schneider
 Mr. and Mrs. Jay R. Schneider
 Mr. and Mrs. Jeffrey A. Schneider
 Mr. and Mrs. Michael Schneider
 Trey and Debi Schneider
 Mr. and Mrs. David Schnell
 Joan Weingarten Schnitzer
 Mr. and Mrs. Kenneth L. Schnitzer, Jr.
 Cynthia Schoeller
 Mr. and Mrs. Myron Scholes
 Susan and David Scholes
 Scholes Family Foundation
 Mr. and Mrs. Jack W. Scholl
 Mr. and Mrs. Kurt Schon
 The Schon Charitable Foundation
 Mr. and Mrs. John D. Schoolfield
 Dr. and Mrs. John O. Schorge
 Ms. Cheryl Schott
 Mr. and Mrs. Bobby Schramme
 Mr. and Mrs. Richard D. Schreiber
 Mr. and Mrs. Bruce H. Schremp
 Mr. and Mrs. Michael T. Schueppert
 Mr. and Mrs. Ted Schultz
 Mr. LeRoy H. Schulz, Jr.
 Mr. and Mrs. Leo R. Schuster, Jr.
 Joan & Leo Schuster Charitable Trust
 Mr. and Mrs. Jerry L. Schutza
 Schwab Charitable Fund
 Mr. Roger W. Schwandtner
 Ms. Catherine M. Schwartz
 Mr. and Mrs. John F. Schwarz
 Mrs. Jessica D. Schwausch
 Alan and Marilyn Schwedel
 Mr. John C. Schweitzer
 Mr. and Mrs. Mark A. Schweitzer
 Mrs. Carole R. Sclafani
 Dr. Annette Scott and Mr. William J. Scott
 Mr. and Mrs. Bill Scott
 Mr. and Mrs. Dwight Scott
 Mr. Gerald Scott
 Mr. and Mrs. H. Lee Scott, Jr.
 Mr. and Mrs. James W. Scott
 Neal and Sally Scott
 Mr. Thomas D. Scott
 The Scott Foundation
 The Thomas H. and Mayme P. Scott Foundation, Inc.
 Scott Universal Foundation, Inc.
 Scott Volunteer Fire Department, Inc.
 Scripps Howard Foundation
 Kim and Jeff Scrivener
 Mr. and Mrs. David W. Scruggs
 Mr. and Mrs. Phillip Scudder
 Scurlock Foundation
 Mr. and Mrs. William Charles Seanor
 Mrs. Maribeth R. Sears
 Mr. and Mrs. William A. Sears
 Ms. Sue H. Secker
 Mr. and Mrs. Elliot M. Segal
 Mrs. Elaine Seidel
 Mr. and Mrs. Philip W. Seidenberger
 Mr. and Mrs. John D. Seidensticker
 Mr. Terry Seitz
 Select Products Holdings, LLC.
 Mr. Peyton M. Self
 Dr. Veronica Selinko-Curran and Mr. Michael F. Curran
 Estate of Dianna Archer Semon
 Seneca Resources Corp.
 Mrs. Lindi Kooke Senez
 David Senez Jr. Foundation
 Mr. and Mrs. Kenneth Senser
 Sephardic Hospital Fund
 Septembear
 Mr. and Mrs. Nicholas T. Serafy, Jr.
 Serafy Foundation
 Dr. and Mrs. Antonio C. Serna IV
 Mr. and Mrs. Vernon A. Sevier, Jr.
 Peggy and Carl Sewell
 Sewell Automotive Companies
 Employees of Sewell Dallas
 Sewell Infinity of North Houston
 Employees of Sewell of North Houston
 Sewell Village Cadillac
 Mr. and Mrs. William E. Shaddock, Jr.
 Mr. and Mrs. Mel A. Shaftel
 Shah Smith & Associates, Inc.
 Mr. Adam J. Shamban
 Mrs. Abie Shanks
 Mrs. Christine Simoneaux Shannon
 Ms. Kerry A. Shannon and Mr. Steve Byrne
 Mr. and Mrs. Lemuel Pat Shannon, Sr.
 Dr. and Mrs. Tzu-Fann Shao
 Marc and Jeri Shapiro
 Steve and Trish Shapiro Family Foundation
 Mr. and Mrs. Rich Shappard
 Mr. and Mrs. Mehdi Sharifian
 Mary and Patrick Sharkey
 Ms. Jill Sharp
 Mr. and Mrs. James A. Shaughnessy
 Beth and David Shaw
 Mr. and Mrs. Don Shaw
 Mr. David B. Shealy
 Mr. and Mrs. Scott Shean
 Mr. and Mrs. Charles E. Sheedy
 The Sheedy Foundation
 Mrs. Nancy H. Sheehan
 Mr. Patrick J. Sheehan
 Estate of Jeanne F. Shelby
 Employees of Shell Oil Company
 Shell Oil Company Foundation
 James E. Shelly Family Trust
 Mr. and Mrs. Joseph J. Shemenski
 Mr. Sam Shemper
 Mr. Paul Sheppard
 Mr. and Mrs. Lewis M. Sherer
 Mr. Michael H. Sheridan
 Mr. and Mrs. Donald C. Sherman
 Mr. and Mrs. George V. Sherman, Jr.
 Mr. and Mrs. James G. Sherman
 Mr. and Mrs. Richard Sherry
 Mrs. Francis A. Shields
 Mr. and Mrs. John H. Shields II
 Shipley Do-Nuts
 Ms. S. Shirleyann
 Mr. and Mrs. Derek W. Shoobridge
 Mrs. Kelly Shook
 Shooting for a Cure
 Ms. Toby Shor
 Mr. and Mrs. Grady Lee Shropshire
 Ms. Jennifer L. Shufelt and Mr. Colter Harris
 Mrs. George A. Shutt
 Mrs. Nancy P. Shutt
 Ms. Evelyn W. Sibley
 Mrs. Barbara Sico
 Mr. Paul J. Sides, JR.
 Mrs. Anna Sie
 Anna and John J. Sie Foundation
 Bobbi and Gary Siegel
 Signature Real Estate Services, Inc.
 SignMeUp.com
 Mrs. Sue C. Sikes
 Mr. and Mrs. Ronald Silber
 The Robert and Christina Silberman Charitable Trust
 Silicon Valley Community Foundation
 Mr. and Mrs. William A. Silk, Jr.
 Mr. and Mrs. George C. Siller, Jr.
 Dr. and Mrs. Bernard Silver
 Mrs. Heather Silver and Mr. Neil Grundhoefer
 Silver Eagle Distributors
 Elise Silverman Trust
 Mrs. Suzy Simar
 Mr. James B. Simmon
 Mr. and Mrs. Carl E. Simmons
 Ellen C. L. Simmons and Family
 Mr. and Mrs. John B. Simmons
 Mr. and Mrs. Scott Simmons
 Mr. Tony A. Simmons
 Simmons & Company International
 Mr. and Mrs. William S. Simon
 Mr. Herbert D. Simons
 Mrs. Jami Simons
 Mr. and Mrs. Justin S. Simons
 Ms. Sydney Simons
 The Simons Family Foundation
 Estate of Cecil P. Simpson
 Mr. and Mrs. Elvin C. Simpson, Jr.
 Ms. Ora Lee Sims
 Dr. William E. Sims
 Mr. Robert B. Singer
 Mrs. Mary Singh
 Estate of Rose A. Sinkin
 Mr. and Mrs. Howard Sinor, Jr.
 SIR Foundation
 Mr. and Mrs. Eric C. Sirgo
 Mr. and Mrs. John J. Sisler
 Ms. E. R. Sisson
 SIUT North America, Inc.
 Mr. and Mrs. Millard L. Skaggs
 Mr. and Mrs. Michael B. Skalka
 Mr. and Mrs. Damir S. Skerl
 Mr. and Mrs. James W. Skidmore
 Ms. Lillian Susan Skiles
 Ms. Marlise C. Skinner
 Mr. and Mrs. Richard H. Skinner
 Mr. and Mrs. Michael Skipski
 Dr. Jerald L. Sklar
 Estate of Jessamine Slataper
 Mr. and Mrs. Denys R. Slater, Jr.
 Mr. and Mrs. Paul M. Slater
 Ms. Angela Slaughter
 Mr. James Slaughter
 Mr. and Mrs. Gene Sledge
 Mr. and Mrs. Jack W. Sledge
 Mr. and Mrs. William T. Slick, Jr.
 Gale and Jerry Sliger
 Mr. and Mrs. Melvin Sloan
 Ms. Wendi E. Sloane and Dr. Steven D. Field
 Small Army For A Cause, Inc.
 Don and Lori Smart
 Mr. and Mrs. Phil Smauder
 Judith B. Smerlis
 Ms. Alice U. Smith
 Mrs. Ashley Smith
 Mr. and Mrs. Billy A. Smith
 Mr. Bruce C. Smith
 Mr. and Mrs. Bubba Smith
 Mr. Chadbourne B. Smith
 Ms. Charis Smith
 Mr. Charles Aubrey Smith, Jr.
 Dr. David T. Smith
 Mr. and Mrs. Dennis Smith
 Ms. Diana Lynne Smith
 Mr. Edwin Bomer Smith
 Mr. F. Ford Smith, Sr.
 Mr. and Mrs. Forrest M. Smith III
 Gaylyn and Larry Smith
 Mr. and Mrs. Gerald B. Smith
 Mr. Greg A. Smith
 Mr. and Mrs. Harvey W. Smith, Jr.
 Dr. and Mrs. James A. Smith
 Mrs. Jimmie Miller Smith
 Mr. Kenneth James Smith
 Mr. and Mrs. L. R. Smith
 Mr. Landon T. Smith
 Larry J. and Marsha Smith
 Mr. Lawrence L. Smith
 Mr. and Mrs. M. Robin Smith
 Ms. Mary Smith
 Mr. and Mrs. Michael A. Smith
 Onnie Leach Smith
 Mr. and Mrs. Paul H. Smith
 Mr. Randlow Smith
 Mr. and Mrs. Robert L. Smith
 Mr. Russell Smith
 Mr. Stephen F. Smith
 Mr. and Mrs. Steven M. Smith
 Mr. Stuart H. Smith
 Ms. Sue Smith
 Mr. Terence J. Smith
 Mr. and Mrs. W. Brett Smith
 Mr. and Mrs. Warren H. Smith
 Mr. and Mrs. William F. Smith
 Vivian L. Smith Foundation
 The William A. and Madeline Welder Smith Foundation
 Mr. and Mrs. Mark S. Smock
 Mrs. Barbara Harab Smolowitz
 Mr. and Mrs. Robert G. Snead
 Mr. and Mrs. Thomas M. Snell
 Mr. and Mrs. Currin Snipes
 Mr. and Mrs. Kevin R. Snodgrass
 Estate of Janet M. Snow
 Mr. and Mrs. Dudley Snyder
 Mr. and Mrs. Harold B. Snyder
 Dr. James L. Snyder
 Mr. John C. Snyder
 Ms. Rebecca Snyder
 Ms. Rosanna Snyder
 G. Whitney Snyder Charitable Fund
 Mr. Robert Sobczak
 Mrs. JoAnn P. Soderquist
 Kristin Julian Sohr Cancer Research Fund
 The Harry and Estelle Soicher Foundation
 Mr. and Mrs. Richard S. Sokolov
 Ms. Marjorie Solferino
 The Somekh Family Foundation
 Somerset High School Student Council

Mr. and Mrs. Robert D. Somerville
 Mrs. Marianne D. Sondak
 Sonepar Management US, INC.
 Frances and Gregory Sones
 Dr. Rosalinda Sosa-Bonilla and Mr. Ruben Bonilla, Jr.
 Sound Financial Solutions
 South Texas Money Management, LTD.
 Mr. and Mrs. Zach Southerland
 Southern Company
 Southern Distributing
 Southwest Oncology Group
 Employees of Southwestern Energy
 Mr. and Mrs. David N. Sovchen
 Mr. and Mrs. Rod A. Sovereign
 Mr. Richard Sowden
 Ms. Catherine L. Spain and Mr. Dean Stromborn
 Mrs. Joyce C. Sparks
 Ruth Parr Sparks Foundation
 Drs. Martin and Dorothy Spatz Foundation
 Mrs. Heather F. Spector
 Spectra Energy Foundation
 Mr. William T. Speller
 Mary John Spence
 Mr. Norman Spencer
 Peggy and Bob Spencer
 Mr. and Mrs. Terry K. Spencer
 Mr. and Mrs. Eric R. Spielhagen
 Mr. Richard Spies
 Ms. Winefride B. Spin
 Mr. and Mrs. Joel I. Spira
 The Joel & Brenda Spira Foundation
 Mr. and Mrs. Kenneth F. Spitler
 Dr. Craig A. Spletzer
 Mrs. Mary F. Spletzer
 SPM Flow Control Inc.
 Mr. Charles E. Sporck
 Dale and Lola Spradley
 Mr. and Mrs. Jeff Springmeyer
 The Springmeyer Foundation
 Spurs Sports & Entertainment
 SPX Corporation
 SSS Foundation
 Mr. Jack B. St. Clair
 St. John Paul II Catholic School
 Mr. James P. Stabler
 Stache & Associates LLC
 Mr. Howard Stacker
 The Stading-Younger Cancer Research Foundation
 Stadium at the Spring Center LLC
 Mrs. Claudia J. Stafford
 Mr. and Mrs. Allen C. Staggers, Jr.
 Mr. Hugh I. Stahlman III
 Mr. and Mrs. Fred E. Staible
 Mr. and Mrs. Joe H. Staley, Jr.
 Standard Tube Company
 Mrs. Jo Ellen Stanfield
 Mary J. and Paul D. Stang
 Mr. and Mrs. John T. Stankey
 Mr. Hanan Stanley
 Mr. and Mrs. R. John Stanton, Jr.
 Mr. Michael L. Stanwood
 Mr. Dan Stark
 Lois and George Stark
 Dr. and Mrs. John H. Starkey
 Dr. George Starschall
 Mr. and Mrs. David W. Starowicz
 Mr. Ron Statan
 State Employee Charitable Campaign
 Mr. Daniel J. Staub
 Mr. and Mrs. Mark Stauffer
 Mr. and Mrs. John L. Stavinoha
 Mr. and Mrs. Glenn B. Stearns
 Dr. Stanley D. Stearns
 Stearns Family Foundation Inc.

Stearns Lending, LLC
 Ms. Kerry Steele
 Mrs. Lisa Steele
 Mrs. Ida Louise Clement Steen and The Honorable John T. Steen, Jr.
 Mr. Jeff Steen
 Sharon Steen
 Don and Trudy Steen Charitable Foundation
 Mr. and Mrs. Gustave R. Steenborg
 Mr. Loyd J. Stegent
 Mr. and Mrs. Michael J. Stehling
 Mr. and Mrs. Gary W. Stein
 Mr. and Mrs. Phil Steinberg
 Dr. and Mrs. Fred Steinman
 Mr. and Mrs. John D. Stenson
 Dr. Maria Stephan-Laham and Dr. James L. Laham
 Mr. Mark Stephens
 Mr. and Mrs. J. Todd Stephenson
 Mr. and Mrs. James M. Stephenson
 Mr. and Mrs. Randall L. Stephenson
 Mr. and Mrs. Roderick D. Stepp
 Mr. and Mrs. Andrew Stern
 Ms. Erin Stern
 Mr. and Mrs. M. C. Stetzer
 Mr. John Stevenson and Ms. Robyn Rothman
 Mr. and Mrs. Jed Stever
 Mr. and Mrs. H. Leighton Steward
 Mrs. Lisa Steward
 Alan G. and Kathy Kurtin Stewart
 Mr. and Mrs. Bruce J. Stewart
 Mr. Don A. Stewart, Jr.
 Mr. and Mrs. Douglass M. Stewart
 Mr. and Mrs. Michael W. Stewart
 Mr. and Mrs. Richard R. Stewart
 Mrs. Leona R. Stich
 Mr. and Mrs. Charles W. Stiefel
 Mr. and Mrs. John D. Stiefel
 Mr. and Mrs. Joe A. Still
 Mr. and Mrs. William M. Stillman
 Mr. and Mrs. C. David Stinson
 Mr. and Mrs. Kirk M. Stinson
 Mike and Pamela Stinson
 Mr. and Mrs. John L. Stiteler
 Ms. Charlotte C. Stockard
 Mr. and Mrs. John H. Stockton
 Mr. Charles Stoddard
 Mr. Michael M. Stoeger
 Gayle and Paul Stoffel
 Ms. Sara S. Stokes
 Mr. and Mrs. James Clif Stone
 Mr. and Mrs. Herb F. Stonehocker, Jr.
 Dr. Steven G. Stoops
 Mr. and Mrs. Robert E. Storey, Sr.
 Celika Storm
 Mr. and Mrs. John W. Storms
 Mr. and Mrs. Edward L. Stout
 Dr. Marilyn A. Stovall
 Ian Campbell Strachan Revocable Trust
 Charlotte and Terry Strange
 Stratford High School
 Mr. and Mrs. Hal Stratton
 Stream Family LTD. Partnership
 Bill and Lindy Street
 Mr. Spencer B. Street III
 Jannette and Gerald Streit
 Carl J. and Glenda W. Streva
 Ms. Suzanna Stribling and Mr. Robert G. Rubin
 Ms. Kimberly B. Strickland
 Mr. and Mrs. Michael E. Strickler
 Mr. and Mrs. Ben A. Strickling III
 Mr. and Mrs. Carl T. Stringer
 Mr. and Mrs. Robert P. Stringfellow
 Stripes LLC
 Mr. John N. Strnadell
 Dr. John R. Stroehlein

Dr. and Mrs. David R. Strome
 Strong As Steele Cancer Foundation
 Brody Strong Foundation
 Deana McNorton Strunk and Paul Strunk
 Stryker Orthopaedics
 STS Foundation
 Mr. Michael D. Stuart
 Mr. Timothy L. Stuart
 Mr. and Mrs. James E. Stueve
 Mr. and Mrs. David S. Stukalin
 Mrs. Mike P. Sturdivant, Sr.
 Mr. and Mrs. Philip J. Stutes
 Mr. and Mrs. Randy L. Subers
 Ms. Shalini Bala Subramaniam
 The Belinda Sue Fund
 Duane and Denise Suess
 Mr. and Mrs. Thomas A. Sugalski
 Rabbi and Mrs. Alvin M. Sugarman
 Ping C. Sui
 Mr. and Mrs. Peter Sulick, Jr.
 Mr. and Mrs. Gerald Sullivan
 Mr. and Mrs. Michael J. Sullivan
 Mr. and Mrs. Robert L. Sullivan, Jr.
 Mr. and Mrs. Floyd M. Sulser, Jr.
 Mr. and Mrs. John M. Suman
 Mr. and Mrs. Richard H. Suman, Jr.
 Mr. and Mrs. Hugh Summers
 Mr. Joe Chat Sumner, III
 Mr. and Mrs. Tom G. Sumner
 Mr. Cal Sumrall
 Mr. Charles Sunderland
 The Sunderland Foundation
 Mrs. Dolores L. Sura
 Surety Management, Inc.
 Mr. and Mrs. Jerry Susser
 Mr. and Mrs. Sam L. Susser
 Susser Family Foundation
 Susser Petroleum Partners
 The Sutaruk Foundation
 Mr. and Mrs. John L. Sutey
 Mr. and Mrs. James D. Sutton
 Mr. and Mrs. Michael O. Sutton
 Mr. and Mrs. Neal S. Sutton III
 Linda and Rick Svoboda
 Mr. and Mrs. Gary L. Swanson
 Mr. and Mrs. William E. Swanson
 Gretchen Swanson Family Foundation, Inc.
 Mr. and Mrs. Henry R. Swartzlander
 Mr. and Mrs. Stephen G. Sweet
 Ms. Beulah M. Swenumson
 Mr. and Mrs. Thomas D. Swepston
 Mrs. Juliasue S. Swift
 Mr. and Mrs. Phelps Swift
 Mr. Van P. Swift
 Mr. and Mrs. Mark S. Swim
 Swingle, Collins & Associates
 Ms. Nettie Swinney
 SWM International Inc.
 Mrs. Juanita E. Sword
 Mr. and Mrs. David S. Sykes
 Mr. and Mrs. Mellick T. Sykes, Jr.
 Gerald and Nancy Syler
 Mr. Mohamed Sylla
 Mr. Charles W. Synnamon

T

The T. Rowe Price Program for Charitable Giving
 Mrs. Elizabeth Y. Taber
 Mr. and Mrs. Albert S. Tabor, Jr.
 Mr. and Mrs. George K. Taggart III
 Takeda Pharmaceuticals North America, Inc.
 Mr. and Mrs. Everette L. Talbot
 Mrs. Mary Lynn Talbot-Davidson and Mr. William F. Davidson
 Mr. and Mrs. Tony L. Talbott
 Mr. Alan H. Talley
 Mr. G. Richard Talley
 Bob Tallman's Charities, Inc.
 Tampa-Orlando-Pinellas Jewish Foundation, Inc.
 Mr. Bruce A. Tankleff
 Mr. Brian J. and Rebecca Tanner
 Brian & Rebecca Tanner Family Foundation
 Mrs. Beatrice B. Taplin
 Dr. Nancy Tarrand and Dr. Jeffrey J. Tarrand
 Mr. and Mrs. Burton M. Tashman
 Mr. Jerry Tate
 Mr. James E. Tatum
 Dr. Virginia Angelico Tatum and Mr. Joe F. Tatum
 Mr. and Mrs. Alford I. Taylor
 Mr. and Mrs. Craig Taylor
 Estate of Electa C. Taylor
 In Loving Memory of Nicky Taylor
 Mr. Jim Teague
 Team Nat Foundation Inc.
 Team Yollick
 Mr. David M. Tehle
 TEI Biosciences
 Mr. and Mrs. Patrick D. Teixeira
 Te-Ko Contractors, Inc.
 Mr. and Mrs. Thomas J. Tella II
 Mr. and Mrs. Arthur Temple III
 Ms. Emily M. Temple
 T.L.L. Temple Foundation
 Mr. Lawrence P. Templet
 Tempo Financial Solutions
 Mr. Robert N. Tenczar
 Tensas Academy
 David B. Berk Foundation
 Mary and Mike Terry
 Tetralogic Pharmaceuticals Corporation
 Mr. Wayne H. Teumer
 Texas 4000 for Cancer
 Texas Business and Professional Women's Foundation
 Texas Capital Bank
 Texas Instruments Foundation Educational Matching Gift Program
 Texas Methodist Foundation
 Texas Neurofibromatosis Foundation
 Texas Pain Society
 Texas Pipe Works, Inc.
 Texas Prairieland Foundation
 Texas Presbyterian Foundation
 TexStar Midstream Logistics LP
 Mr. and Mrs. Roy J. Textor
 Mr. William L. Thacker III
 Thai Express Inc.
 Mr. Chester Allen Thames, Jr.
 Mrs. Castine B. Theriot
 Mr. Edward E. Thiele
 Mr. Mario Ricardo Thiem
 Third Coast Management, Inc.
 Mr. Dennis Thomas
 Mrs. Jeraldine Thomas
 Mrs. Cathy P. Thompson
 Ms. Freida Thompson
 Jere W. Thompson
 Mr. and Mrs. Jon L. Thompson
 Mrs. Kathy Thompson
 Cathy and Dwight Thompson Foundation
 The Jon L. and Beverly A. Thompson Foundation
 Dr. and Mrs. Kevin G. Thomson
 Thorntree L.P.
 Mr. William L. Thorpe
 Ms. Mary L. Thorstenberg
 Threshold Pharmaceuticals, Inc.
 Thrivent Financial for Lutherans Foundation
 Thunder Run Land & Cattle, LLC
 Mr. and Mrs. Brian L. Thurman
 Mr. and Mrs. Norris Tibbetts

Mr. and Mrs. Bob Tidwell
 Mr. and Mrs. Don Tidwell
 Timken-Sturgis Foundation
 Mr. Terrence N. Tingley
 Mr. Phillip D. Tippen
 Louis Tiseo
 Dr. Teresa M. Todd and Dr. David L. Todd
 Todd Family Charitable Foundation
 Mr. and Mrs. Eric W. K. Tom
 Mr. and Mrs. Don Tomlin
 Mr. and Mrs. Hank Tomlinson
 Phuong Tonthat
 Toot'n Totum Food Stores, LLC
 Mr. and Mrs. Morton L. Topfer
 Topfer Family Foundation
 Ms. Judith Yates Tor
 Torchy's Tacos
 Mr. and Mrs. Shane Torr
 Mr. and Mrs. Donaldo E. Torres
 Mr. and Mrs. Joe V. Tortorice, Jr.
 Dr. Victor Totfalusi
 Fiona and Dr. Robert S. Toth
 W. F. Touchstone, Jr.
 Mr. William Touchstone, Jr.
 Jean and Severn Townsend
 Mrs. Sachiko P. Toy
 Toyota Motor Sales, U.S.A., Inc.
 Tradition Financial Services
 Mr. Mark Traficanto
 Traf-TEX, Inc.
 Mr. and Mrs. L. A. Train
 Ms. Jean M. Trainor
 Mr. and Mrs. Joseph L. Trapolino, Jr.
 Ms. Eileen Trautmann
 Mr. and Mrs. Don Traweek
 Mr. and Mrs. Travis Traylor, Jr.
 Mrs. Betty J. Treadaway
 Tres Aguilas Management, LLC
 Mr. Maurice F. Trial
 Triangle Community Foundation, Inc.
 Mr. Richard Tribe
 Mr. and Mrs. Michael D. Trice
 Mrs. Marjorie E. Triebel
 Mr. and Mrs. George L. Trimble III
 Mrs. Margaret C. Trimble
 Trinity Materials
 Trinity Title of Texas
 Ms. Mary J. Trinkle
 Trio Electric Ltd.
 Triple-S Steel Holdings, Inc.
 Triumph Over Kid Cancer Foundation
 Ms. Cynthia Crowell Troop
 Mr. and Mrs. Harley Tropin
 Mr. and Mrs. Byron Trott
 Trott Family Foundation
 Mr. Edward R. Troy
 Mr. and Mrs. Brian K. Truby
 Leslie and John Trudeau
 The Taylor Trudeau Cycle for Life Foundation
 Mr. Robert E. True
 True Companion Animal Hospital
 True Firm Foundation
 Mr. and Mrs. Dean B. Truitt
 Truman Heartland Community Foundation
 Mr. and Mrs. Jerry Trumps
 Kirk and Julie Trussell
 Mr. Joseph J. Tryba
 Leah Tucker
 Drs. Mark and Tina Tucker
 Stephanie and Brad Tucker
 Mr. and Mrs. Robert B. Tudor III
 The Tuffii Family Foundation
 Mr. and Mrs. Robert W. Tully
 Tulsa Community Foundation
 Mr. Gatlan L. Turk
 Ms. Elizabeth Turley

Chris and Jess R. Turner
 Mr. and Mrs. David O. Turner
 Mr. John A. Turner
 Mr. and Mrs. Lawrence A. Turner
 Ms. Carol A. Turni
 Mrs. Vernita J. Turpin
 Mr. and Mrs. P. Douglas Tuttle
 Mr. and Mrs. Kenneth L. Tye
 Colonel William H. Tyler
 Mr. and Mrs. Alex Tynberg
 Mrs. Betty R. Tynes
 Mr. and Mrs. H. Michael Tyson

U

Mr. and Mrs. Douglas E. Uchikura
 Mr. and Mrs. James I. Uihlein
 Mr. and Mrs. Billy Ulm
 The Ulm Foundation
 Mr. and Mrs. Walter Umphrey
 Ms. Jeanne S. Umstaddt
 Unaka Foundation
 Mr. and Mrs. Timothy J. Unger
 United Association of Plumbers & Pipefitters
 United Seafood, Inc.
 United Way of Broward County, Inc.
 United Way of Central New Mexico
 United Way of Galveston County Mainland
 United Way of Greater Houston
 United Way of Metro Chicago
 United Way of Tri-State
 Uniting Against Lung Cancer (currently part of
 the Lung Cancer Research Foundation)
 The University of Wisconsin
 Nick and Nancy Uppal
 Mr. and Mrs. Donnie R. Urbanovsky
 U.S. Bolt Manufacturing, Inc.
 U.S. Chamber of Commerce and Related
 Entities
 US - Israel Binational Science Foundation
 Mr. and Mrs. Bob Utter

V

The V Foundation For Cancer Research
 V P Sales & Company, L.P.
 Mr. and Mrs. Vic E. Vacek, Jr.
 Tomeu Vadell
 Mr. and Mrs. Humberto Vainieri
 Mr. and Mrs. Kenneth J. Valach
 Valco Instruments Company, Inc.
 Vale-Asche Foundation
 Jose L. Valencia, M.D.
 Mr. Robert R. Valentine
 Valero Energy Foundation
 Mr. Frank Valuk
 Mr. and Mrs. Walter Van De Vijver
 Mr. Henri van Dierdonck
 Roger and Diana Van Duzer
 Mr. V. H. Van Horn
 Dr. William R. Vance
 Mr. and Mrs. William L. Vancil
 Ms. Dian VanDeMark
 Mr. Donald VanDenbos, Jr.
 Mr. and Mrs. Richard H. Vander Meer
 Gary and Debby Vandergriff
 Mrs. Eleanor Vandeventer
 Mr. C. Loren Vandiver
 Vanguard Charitable Endowment Program
 Mr. Douglas H. Vanmiddlesworth
 Mr. David R. Vannoy
 Mr. and Mrs. Petrus Johannes Marcus
 VanStekelenburg
 Mr. Gordon VanSwearingen
 Mr. Curtis L. Vantine
 Mr. and Mrs. Adalberto Vara
 Mr. and Mrs. Douglas B. Varga

Ms. Cheryl Vasquez
 Daphne Vaughan
 Mr. and Mrs. George Vaughan
 Mr. Gerald E. Vaughan
 Susan and Gene Vaughan
 Mr. and Mrs. Robert C. Vaughn
 The Vaughn Foundation
 Mr. and Mrs. Paul G. Veale, Jr.
 Mr. and Mrs. C. Richard Vermillion, Jr.
 Mr. and Mrs. Michael Verostek
 Mr. Charles H. Verrill
 Vertex Financial Corp.
 Ms. Mary Shelton Simpson Vescovo
 Mr. Samuel H. Vester, Jr.
 Mr. and Mrs. John E. Vick
 Mr. Sidney Victory, Jr.
 Vietnam Education Foundation
 Mrs. George F. Vietor
 The Village School
 Mrs. Jamie L. Villegas
 Mr. and Mrs. Gerald J. Vilmont
 Mr. Clarence Vinklarek
 A.P. "Skip" Viragh
 Mr. Mark S. Viragh
 VISA International
 Visconti Properties LLC
 Mr. and Mrs. Gregory A. Vogt
 Mr. John C. Vogt
 Volunteer Management LLC
 Mr. and Mrs. Michael J. Vorst
 Mrs. Wilma Voss
 Vs. Cancer Foundation
 Vynckier Enclosure Systems, Inc.

W

W. F. Foundation
 Mark and Debbie Waage
 Mr. John Wadsack
 Mr. and Mrs. Robert Waechter
 Dr. Elizabeth A. Wagar
 Ms. Glenna Wagenschein
 Mrs. June Waggoner
 Ms. Mary Waggoner
 Mr. and Mrs. Howard L. Wagner
 Ms. Nelva L. Wagner
 Mr. and Mrs. Robert C. Wagner
 Mr. and Mrs. Andrew L. Waite
 Mrs. Pam Wakefield
 Mrs. Peggy L. Wakefield
 Mr. and Mrs. Tommy Wald
 Barbara J. Walden
 Mr. and Mrs. Nathan Waldman
 Sharon and Bob Waldron
 Mr. and Mrs. Allister M. Waldrop, Jr.
 Mr. Cody Walker
 Mr. and Mrs. Foster Walker III
 Mr. Jerry W. Walker
 Mr. and Mrs. John B. Walker
 Mr. and Mrs. Ronald B. Walker
 Ms. Sara Stumberg Walker
 Mr. and Mrs. Steven Walker
 Mr. William Walker
 Mr. Donald E. Wall
 Mr. and Mrs. Ken Wall
 Ms. Anne Marie Wallace
 Mr. H. Dalton Wallace
 Ms. Nancy V. Wallace
 Wayne and Margaret Wallace
 Mr. and Mrs. William F. Wallace
 Wallgren Environmental Services, Inc.
 Mr. Harold H. Walling
 Mr. and Mrs. Christopher Wallis
 Wal-Mart / Sam's Club Foundation
 Walmart Stores, Inc.
 Mr. and Mrs. Dale M. Walsh



Robert Earl Keen provided the entertainment as more than 1,000 MD Anderson supporters raised over \$305,000 to fund the fight against cancer at the 29th annual Polo on the Prairie in Albany, Texas. Effects of the severe drought ruled out polo play, but that didn't deter hosts Henry Musselman and his wife, Melinda, who dubbed the event "Party" on the Prairie.

Mrs. Janice L. Walsh
 Mrs. Mary Kathleen Walt
 Ms. Elisse Barbara Walter and Mr. Ronald
 Alan Stern

Jean and Tom Walter
 Mr. and Mrs. Joseph C. Walter III
 Walter Oil & Gas Corporation
 Mr. David Walton
 Mr. and Mrs. Rob Walton
 Mr. and Mrs. MoKiang Wang
 Ms. Qingsu Wang and Mr. John G. Zvonar
 Mr. Rongqun Wang
 Mr. R. Wanner
 Mr. and Mrs. Robert W. Warach
 Mr. Albert J. Ward, Jr.
 Mr. and Mrs. Buford Ward
 Mr. and Mrs. John M. Ward
 Mr. and Mrs. William C. Ward
 Mrs. Emily C. Ware
 Mr. Herb Ware
 Richard Ware
 The Ware Foundation
 Mr. Chauncey Edward Warner
 Mr. and Mrs. John A. Warner
 Mr. and Mrs. Alfred C. Warrington IV
 Mr. and Mrs. Steven H. Wasserman
 Mr. and Mrs. Jim B. Waterfield
 Ms. Sandra Waterfield
 Mr. and Mrs. Clinton L. Waters
 Mr. and Mrs. Tony G. Watkins
 Mrs. Ann Brennand Watson
 Mr. Eddie Watson
 Howard Watson
 Mrs. Martha Watson
 Mr. and Mrs. R. G. Watson
 Ms. Marilyn Kay Watts
 Mr. and Mrs. Perry M. Waughtal
 Samuel Waxman Cancer Research Foundation
 WCA Waste Corporation
 WCOV-TV
 Mr. and Mrs. Jim C. Weatherly
 Mr. and Mrs. Walter Weathers III
 Mr. and Mrs. Andy Weaver
 Mr. and Mrs. James Conrad Weaver

Mr. and Mrs. Michael R. Webb
 Mr. Robert D. Webb, Jr.
 Mr. and Mrs. Leslie G. Webster
 Ms. Lindsay L. Webster
 The Honorable and Mrs. William H. Webster
 Mr. William M. Webster IV
 Joan and Michael Wechsler
 Mr. and Mrs. Henri L. Wedell
 Mr. and Mrs. John F. Weeden
 Mr. and Mrs. Richard W. Weekley
 Mr. and Mrs. Maurice Richard Weeks III
 U. R. Weems
 Mr. Bobby Wehmeyer
 Mr. Russell E. Wehrman
 Alice and Art Weiner
 Emily Weingarten
 Weingarten Realty
 Mr. and Mrs. Kevin F. Weinrich
 Mr. and Mrs. John A. Weir
 Mr. W. Thomas Weir
 Ms. Laurie A. Weiss and Mr. John K. Mauser
 The Weisscomm Group LTD
 Herb and Donna Weitzman
 Mr. and Mrs. Thomas O. Welborn
 Betty Marie Welch
 Mr. J. Welch
 Mr. and Mrs. John Welch
 The Robert A. Welch Foundation
 Alice and Clark Welder
 Mrs. Barbara K. Welder
 Mrs. Helene M. Weldon
 Estate of Winfred D. Weldon
 Mr. Richard B. Wellinghoff
 Carole and D. Brent Wells
 Mr. P. Michael Wells
 The Wells Alliance
 Wells Fargo Community Support Campaign
 Wells Fargo Foundation
 Mr. and Mrs. Anthony Welters
 Mrs. Phyllis A. Wenglein
 Rosemary and Bruce Wentworth
 Mr. and Mrs. Eugene Werlin, Jr.
 Mr. and Mrs. Douglas E. Werner
 Estate of Joan S. Werner
 Mr. and Mrs. Lon T. Werner
 Mr. and Mrs. Steven L. Wessinger
 Mr. Bob West
 Ms. Teresa Westbrook
 Mr. and Mrs. Carl Westcott
 Carl and Jimmy Westcott Foundation
 Mr. Warren G. Wester
 Western Container Corporation
 Western Well Tool, Inc.
 Mr. and Mrs. Jerome M. Westheimer, Jr.
 Jerome Westheimer Family Foundation, Inc.
 Westmark Associates, LLC
 Dr. Valda Kay Westmoreland
 Mr. Norden Wetstone
 Mr. Thomas Weymouth
 Whataburger
 Mr. and Mrs. Patrick L. Whatley
 Mr. James E. Wheeler
 Ms. Karen Wheeler
 Mr. Nicholas H. Wheless, Jr.
 The Wheless Foundation
 Ms. Margaret Whisenant
 Mrs. Wilma Whitaker
 Mr. and Mrs. A. Craig White
 Mr. and Mrs. H. Blair White
 Mrs. Joan I. White
 Mr. Julian C. White
 Dr. Lois White
 Ms. Marie C. White
 Mr. Neel White
 Mr. and Mrs. Russell W. White

Mr. Albert E. Whitehead
 Ms. Rodgie Whiteside
 Mr. and Mrs. Gary L. Whitlock
 Mr. and Mrs. Lowell D. Whitlock III
 Estate of Bette C. Whitlow
 Mr. William B. Whitman
 Mr. and Mrs. Jon R. Whitney
 Allyson Whitney Foundation, Inc.
 Mr. and Mrs. Don R. Whitten
 Mr. and Mrs. Robert H. Whitten, Jr.
 Ms. Sharon Wichterich
 Mrs. Cynthia Wiesner
 Mr. Robert A. Wiggins
 Mr. and Mrs. James R. Wikert
 The Alinda Hill Wikert Foundation
 Wildcat Electric Supply
 Mr. and Mrs. Wayne T. Wiles
 Mr. and Mrs. Michael E. Wiley
 Mr. Johnathan N. Wilhelm
 Mrs. Dolores K. Wilkenfeld
 W. David and Phyllis Wilkerson
 Mr. and Mrs. Curtis W. Wilkins
 Dr. Mary Ann Reynolds Wilkins and
 Dr. Robert B. Wilkins
 Mr. and Mrs. Warren S. Wilkinson
 The Vincent Wilkinson Foundation
 Mr. and Mrs. Dan Wilks
 Mr. Louis R. Willeke
 Dr. and Mrs. W. Darrell Willerson, Jr.
 Mr. and Mrs. Bert B. Williams
 Ms. Beth Williams
 Charles and Randa Williams
 Mr. Edward B. Williams
 Gene and Colleen Williams
 Mr. George Williams
 Dr. and Mrs. Glen N. Williams
 Mr. Glenn Williams
 Mr. and Mrs. J. D. Williams
 Ms. Jaci Williams
 Mr. Jeff Williams
 Mr. and Mrs. John A. Williams
 Mr. and Mrs. Joseph H. Williams
 Mr. Kenneth R. Williams
 Mr. and Mrs. Kent Williams
 Mr. and Mrs. Marion Williams
 Mrs. Michel H. Williams
 Mr. Ray P. Williams
 Mr. Robert Williams
 Shauna Williams
 Ms. Terri Williams
 Mr. and Mrs. Tom W. Williams
 Williams Companies, Inc.
 The Paul J. Williams Foundation
 Williamsburg Community Foundation
 Ms. Barbara Henney Williamson
 Mrs. Gerry Odom Williamson
 Dr. and Mrs. Hugh J. Williamson
 Ms. Mary J. Williamson
 James. A. and Marja A. Willis
 Willis Independent School District
 Willow Creek Elementary PTA
 Mr. and Mrs. Barry G. Wilson
 Mr. David C. Wilson
 Mr. and Mrs. Herman T. Wilson, Jr.
 Mr. and Mrs. Jay Alan Wilson
 Mr. and Mrs. Len L. Wilson
 Mr. Robert L. Wilson
 Mr. Robert L. Wilson, Jr.
 Mr. and Mrs. Ron Wilson
 Mr. Steven R. Wilson
 Ms. Sue Ellen Wilson and Mr. Guy R. Lipof
 SuEllen and John Wilson
 Mr. Wallace S. Wilson
 Mrs. Comfort Holt Winders
 Ms. Lynda Windham

Mrs. Virginia B. Windley
 Ms. Martha F. Windsor
 Windsor Village United Methodist Church
 Mrs. Carolyn Wingfield
 Mr. Wayne Wingo
 Mr. and Mrs. Joseph C. Winkler III
 Mr. and Mrs. Darin Winn
 Dr. J. David Winningham
 Mrs. Judith Winograd
 Mr. and Mrs. Herbert S. Winokur, Jr.
 The Winokur Family Foundation, Inc.
 Mr. Peter Winstead
 David and Eula Wintermann Foundation
 Mr. and Mrs. Tom G. Winterton
 Ms. Barbara Winthrop and Mr. Jay Steinfeld
 Dr. and Mrs. John L. Wirth
 Mr. and Mrs. Gordon Wise
 Mr. and Mrs. Robert C. Wise
 Mr. and Mrs. William A. Wise
 William and Marie Wise Family Foundation
 Watson W. Wise Foundation
 Mrs. Libby Witherspoon
 Mr. James V. Withey
 The Meryl and Charles Witmer Charitable
 Witte Museum
 Mr. and Mrs. Ron Witten
 Dr. and Mrs. James F. Wittmer
 Mr. and Mrs. Brad Witty
 Ms. Abigail Wodock
 Mr. and Mrs. Thomas A. Wofford
 Mr. Michael D. Woinsky
 Mr. and Mrs. Steven Wolfert
 Mr. Kevin Wolff
 Dr. Robert A. Wolff
 Wolfgang Trust
 Mr. and Mrs. Steven B. Wolfson
 Mr. and Mrs. Robert E. Wolitarsky
 Mr. Melvin B. Wolzinger
 Mr. and Mrs. H. H. Wommack III
 Mrs. Teresa Wong
 Teresa and Jimmy Wong Family Foundation
 Daisy Shan Wong / J Corp.
 Mr. and Mrs. David Wood
 Mr. and Mrs. Jackie D. Wood
 Mr. Larry D. Wood
 Dr. Tanya Wood and Mr. Don Wood
 Ms. Sherry L. Woodard
 Woodforest National Bank
 Woodhaven Energy Corporation
 Mr. and Mrs. Allan C. Woodruff
 Mr. and Mrs. Carey A. Woods III
 Mr. and Mrs. James D. Woods
 Mr. and Mrs. Rodney I. Woods
 Mrs. Kitty Wooten
 Mr. and Mrs. Timothy D. Word, Jr.
 Tim & Suzanne Word Foundation
 Mrs. Carol C. Workman
 Mr. and Mrs. Terry N. Worrell
 Henry N. Worrest
 Mr. and Mrs. James C. Worth
 Brad and Lois Wright
 Janet and Arthur Wright
 Ms. Marla L. Wright and Mr. Nathaniel
 Jackson
 Ms. Melanie Wright
 Mr. and Mrs. Stephen R. Wright
 Estate of Kathryn D. Wriston
 Lorraine and Ed Wulfe
 WWWF Foundation, Inc. (QuadW)
 Ms. Velda B. Wyche
 Mr. and Mrs. Merrill D. Wynne
 Merrill D. Wynne and Sheila Wynne
 Foundation
 Dr. Mary Ann Wyss-Cummings

Y

Dr. Stacy A. Yamasaki
 Mr. and Mrs. Wilson M. Yancey, Jr.
 Mr. and Mrs. Allen R. Yanta
 Ms. Andrea J. Yarbrough
 Fernando A. Yarrito
 Dr. James R. Yates and Dr. Alba A. Ortiz
 Mr. and Mrs. Marc Yavinsky
 Mr. Frederick C. Yeager
 Dr. Michael R. Yeaman
 Mr. and Mrs. Kyle Yeates
 Mr. and Mrs. Robert A. Yellowlees
 Mr. and Mrs. Chong O. Yi
 YM Cross
 Yorktown VFW AUX
 Mr. and Mrs. Harvey L. Young
 Dr. Paul Young and Mrs. Susan Torn Young
 Mr. and Mrs. Richard Young
 Mrs. Virginia Young
 Mr. and Mrs. William M. Young
 Young Texans Against Cancer - Houston
 Chapter
 Mr. Enoch L. Youngblood, Jr.
 Mr. Brian J. Younger and Mr. Tige T. Stading
 Younger Foundation
 Colonel James Youngson
 Mr. and Mrs. Dean F. Yow, Jr.
 Mr. Anthony Yurgaitis
 Mr. Joseph Yzardiaga

Z

In Blessed Memory of Carol and Gordon
 Zacks
 Mr. and Mrs. Daniel R. Zak
 Ms. Quresha K. Zamir
 Mr. and Mrs. Jeffrey A. Zankel
 The Bradley Zankel Foundation, Inc.
 Zaplin Lampert Gallery, Inc.
 Mrs. Anne G. Zappe
 Stuart and Gaye Lynn Zarrow
 Maxine and Jack Zarrow Family Foundation
 The Anne and Henry Zarrow Foundation
 Mrs. John S. Zavistanos and Mr. John S.
 Zavitsanos
 Mr. and Mrs. Jack Zbar
 Mr. Stephen A. Zeff
 Mr. and Mrs. Steven A. Zenthoefter
 Zeta Tau Alpha Foundation, Inc.
 Zeta Tau Alpha Houston Alumnae Association
 Dr. Dapeng Zhou
 Dr. and Mrs. Khaled Ziada
 Mr. Paul Ziegler
 Mr. and Mrs. Robert C. Ziegler
 Mr. and Mrs. Fred W. Ziehe
 Mr. and Mrs. Wayne P. Ziemianski
 Ziler Architects
 Ms. Merri Zilka
 Mr. and Mrs. Martin Zimmerman
 Mr. and Mrs. Neil S. Zimmerman
 Mr. and Mrs. Thomas W. Zimmerman
 Mr. Mark W. Zion
 Mr. F. Richard Zitzmann
 Mr. Charles L. Zody
 Mr. and Mrs. Robert L. Zorich
 The Zorich Family Foundation
 Mr. and Mrs. Eric S. Zorn
 Mr. and Mrs. Joseph F. Zullo
 Mrs. Sophie Zurquiyah
 Mrs. Melanie Zwernemann
 Mr. Ron Zyzelewski

Fiscal Year 2015
financial and statistical data
Sept. 1, 2014 - Aug. 31, 2015

Sources of revenue (unaudited)

	FY 2011	FY 2012	FY 2013	FY 2014	FY 2015
Patient Revenue					
Gross patient revenue (Includes inpatient, outpatient and professional services)	\$5,544,009,390	\$6,144,132,636	\$6,582,112,827	6,994,996,215	7,567,179,285
Deductions from gross patient revenue ¹	2,813,830,643	3,185,346,342	3,403,247,816	3,659,313,782	3,935,319,324
Net patient revenue	\$2,730,178,747	\$2,958,786,294	\$3,178,865,011	3,335,682,434	3,631,859,960
Restricted grants and contracts, philanthropy	\$436,638,273	\$426,455,579	\$505,144,559	421,761,275	402,702,183
State-appropriated general revenue	168,730,376	170,383,019	154,562,093	185,393,182	187,350,746
Auxiliary income ²	33,232,458	36,957,473	40,674,618	41,502,690	44,808,473
Other income ³	52,954,731	56,151,131	75,564,178	99,702,455	107,422,200
Investment and other non-operating income	239,483,083	87,098,290	180,428,432	328,881,907	121,624,475
TOTAL REVENUE	\$3,661,217,668	\$3,735,831,786	\$4,135,238,891	4,412,923,943	4,495,768,037

Sources of revenue (in millions)

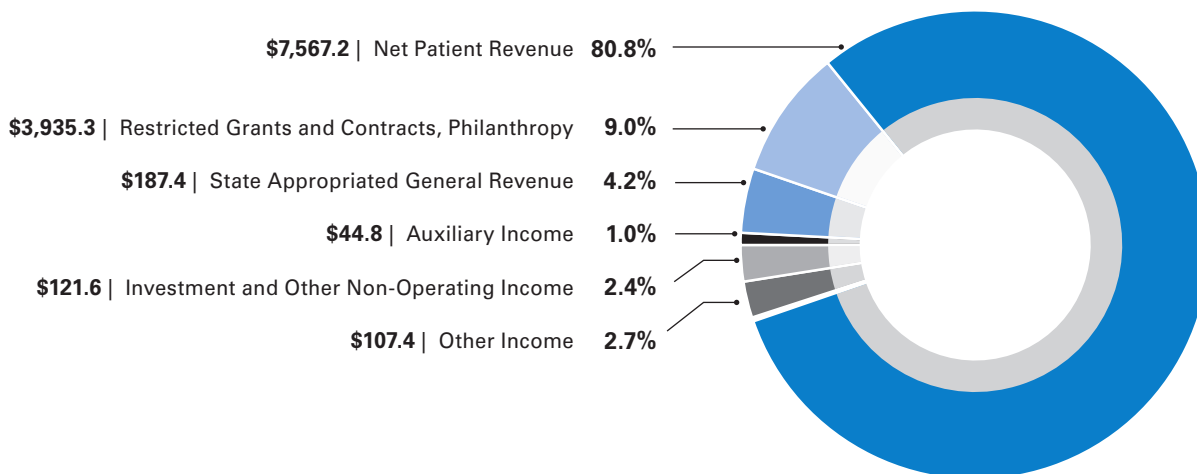

¹ Amounts discounted from established rates as a result of agreements with third-party payors, including Medicare, Medicaid and insurance companies. Also includes deductions associated with indigent care and bad debt.

² Funds received from parking fees, valet services, dining facilities, hotel charges, gift shop sales and vending-machine sales

³ Includes tuition and student fees, Children's Art Project sales, management fees and other sources

Uses of revenue

	FY 2011	FY 2012	FY 2013	FY 2014	FY 2015
Research	\$520,582,209	\$546,836,560	\$588,664,553	631,944,987	668,243,371
Instruction, academic support and public service	153,409,591	164,580,132	209,633,502	195,958,981	225,871,577
Patient care	1,704,851,239	1,880,230,560	2,013,554,826	2,055,617,566	2,369,972,993
Facilities and depreciation	427,461,242	460,445,328	471,935,938	486,793,306	508,973,014
Institutional support, auxiliary and other ⁴	248,601,648	280,844,123	305,390,616	312,865,408	155,828,553
Allocation to capital plan (For future projects to replace and improve facilities and technology)	606,311,739	402,895,083	546,059,455	729,743,695	566,878,529
TOTAL EXPENSES	\$3,661,217,668	\$3,735,831,786	\$4,135,238,891	4,412,923,943	4,495,768,037

Uses of revenue (in millions)

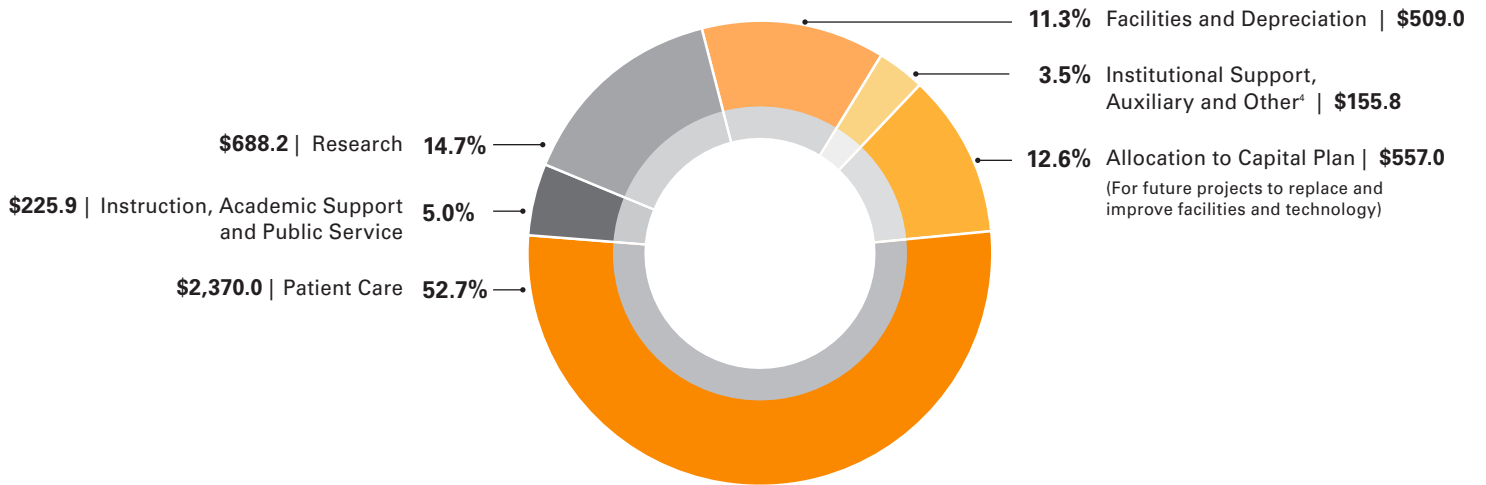

Gross revenue by payor classification (in millions)

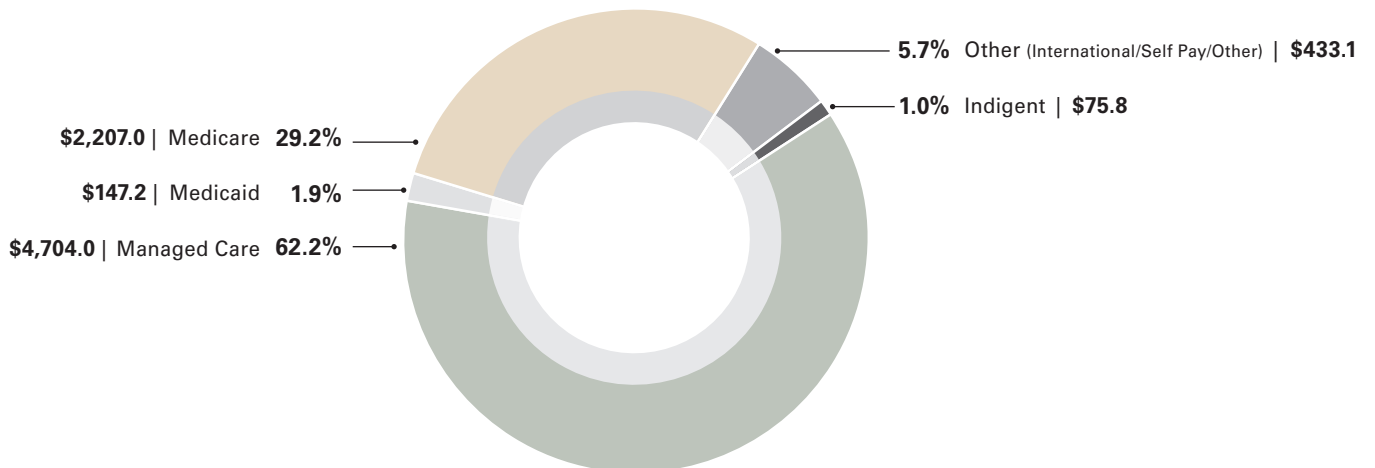

⁴Includes support for parking, food and gift shop services, as well as general institutional support (e.g. information technology, human resources, administration, development activities, etc.)

Clinical profile

	FY 2011	FY 2012	FY 2013	FY 2014	FY 2015
Hospital admissions	25,230	26,726	27,905	27,761	28,167
Patient days	180,354	191,735	202,553	202,636	202,483
Average daily census	504	536	569	571	574
Average length of stay	7.1	7.2	7.3	7.3	7.2
Average number of inpatient beds	594	616	635	654	665
Outpatient clinic visits, treatments, procedures	1,190,568	1,281,489	1,338,706	1,363,008	1,440,684
Pathology/laboratory medicine procedures	10,937,213	11,619,591	11,718,405	12,005,766	12,334,917
Diagnostic imaging procedures	515,999	497,660	501,887	523,297	530,590
Surgery hours	63,230	66,241	70,221	69,506	69,987
Total active clinical protocols	1,048	1,078	1,065	1,101	1,197

Workforce



20,722
total employees



1,714
faculty



906
onsite trained
volunteers



2,224
offsite myCancerConnection
trained survivor volunteers



145,452
volunteer hours



MD Anderson provided more than **\$186.2 million** in uncompensated care to Texans with cancer in FY15.*

**This figure includes unreimbursed costs of care for patients who either have no insurance or are underinsured, or whose care was not fully covered by government-sponsored health programs.*

Total philanthropic gift support by type

Cash gifts	Amount
Corporations	\$11,561,214
Foundations	31,879,345
Individuals	45,129,641
Organizations	5,228,055
Trusts and estates	3,753,821
Subtotal	\$97,552,076

Pledge gifts	Amount
Corporations	\$8,410,928
Foundations	20,006,229
Individuals	18,086,352
Organizations	12,214,275
Trusts and estates	98,700,886
Subtotal	\$157,418,670

Gifts-in-kind	Amount
Corporations	\$195,073
Foundations	1
Individuals	37,180
Organizations	24
Subtotal	\$232,278

TOTAL	\$255,203,024
--------------	----------------------

Total philanthropic gift support by purpose (in millions)

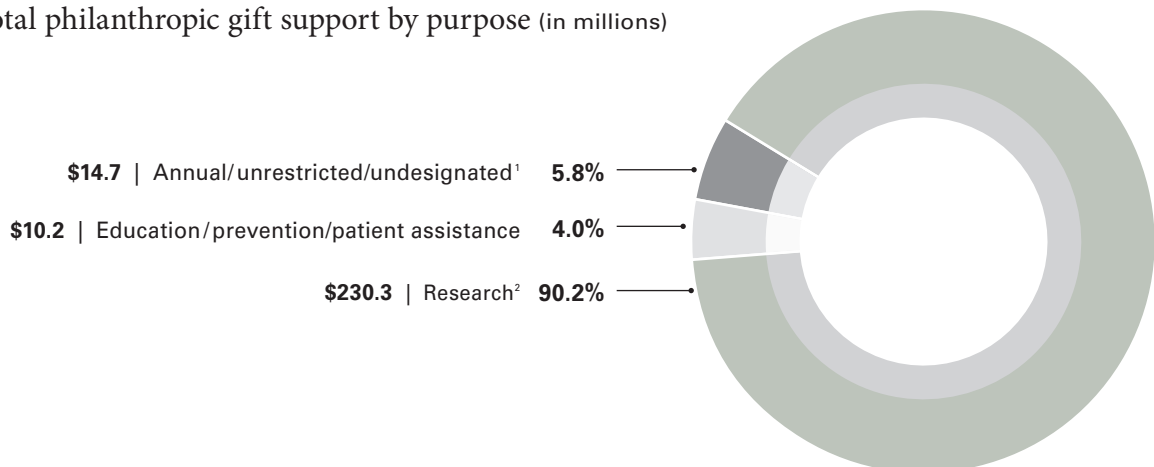

¹ These dollars fund institutional peer-reviewed research.

² Donor-targeted gifts to research conducted in all mission areas.

Sources of research expenditures

	FY 2011	FY 2012	FY 2013	FY 2014	FY 2015
External funding for research					
Federal grants, contracts	\$236,413,656	\$196,753,104	\$182,970,502	\$158,986,303	\$161,170,908
Private industry grants, contracts	59,582,449	68,413,794	65,579,036	75,307,463	81,076,353
Philanthropy, foundations	98,150,749	100,794,491	101,642,898	147,016,586	172,412,727
Total external funding	\$394,146,854	\$365,961,389	\$350,192,436	\$381,310,352	\$414,659,988
State funding allocated for research					
State-appropriated general revenue	\$14,767,719	\$11,618,126	\$11,776,785	\$13,636,669	\$13,658,113
Tobacco settlement receipts	10,654,928	8,854,774	5,837,249	11,175,016	10,227,690
CPRIT	8,670,289	19,546,278	24,262,525	\$25,072,890	\$32,049,453
Total state funding	\$34,092,936	\$40,019,178	\$41,876,559	\$49,884,575	\$55,935,256
Internal funding allocated for research					
Hospital operating margins	\$175,424,228	\$215,527,886	\$182,770,342	202,607,346	198,607,568
Institutional grants ¹	20,239,439	26,032,444	95,730,271	102,391,157	111,374,655
Total internal funding	\$195,663,667	\$241,560,330	\$278,500,613	\$304,998,503	\$309,982,223
TOTAL RESEARCH EXPENDITURES	\$623,903,457	\$647,540,897	\$670,569,608	\$736,193,430	\$780,577,467

¹Philanthropic donations to the institution internally designated to support research and PRS funds internally allocated to support research activities. Source - THECB Report (Research Finance)

Education profile

	FY 2011	FY 2012	FY 2013	FY 2014	FY 2015
Clinical residents, fellows	1,141	1,187	1,231	1,276	1,507
Research trainees	1,629	1,714	1,743	1,853	1,890
Observers, visitors, special programs	429	431	507	452	752
Nursing trainees	2,320	2,531	1,306*	1,238	1,352
Student programs participants	1,102	1,317	1,396	1,204	817
School of Health Professions students	248	316	291	318	303
TOTAL TRAINEES	6,869	7,496	6,474	6,341	6,621

*Total includes academic credit clinical placement only. Previous data included outreach and CPRIT education programs.

THE UNIVERSITY OF TEXAS SYSTEM BOARD OF REGENTS

- Paul L. Foster, *El Paso*
Chairman
- R. Steven Hicks, *Austin*
Vice chairman
- Jeffery D. Hildebrand, *Houston*
Vice chairman
- Ernest Aliseda, *McAllen*
- David J. Beck, *Houston*
- Alex M. Cranberg, *Austin*
- Wallace L. Hall Jr., *Dallas*
- Brenda Pejovich, *Dallas*
- Sara Martinez Tucker, *Dallas*
- Justin A. Drake, *Austin*
Student regent
- Francie A. Frederick
General counsel to the Board of Regents

THE UNIVERSITY OF TEXAS SYSTEM ADMINISTRATION

- William H. McRaven
Chancellor
- Raymond S. Greenberg, M.D., Ph.D.
Executive vice chancellor for Health Affairs



READ THE ANNUAL REPORT ON YOUR IPAD

MD Anderson's Annual Report and award-winning Conquest magazine are now available on the iPad.

The free app can be downloaded from Newsstand or the iTunes App Store by searching "ConquestMagazine." After downloading the app, a free subscription banner will appear. Selecting this option will enable push alerts when a new issue is published.

The Annual Report is also available at www.mdanderson.org/annualreport.

LOCATIONS

MD Anderson has Houston-area locations in the Texas Medical Center, Bay Area, Katy, Sugar Land, The Woodlands, Bellaire and West Houston (diagnostic imaging), Memorial City (surgery) and The Woman's Hospital of Texas (gynecologic oncology). MD Anderson physicians also provide cancer care to Harris County's underserved patients at Lyndon B. Johnson Hospital. In addition, there are two research campuses in Bastrop County, Texas. The institution also has developed a network of national and international locations.

MD ANDERSON CANCER NETWORK®

www.mdanderson.org/cancernetwork

PARTNER MEMBERS

- Banner MD Anderson Cancer Center (Gilbert, Arizona)
- MD Anderson Cancer Center at Cooper (Camden, New Jersey)
- MD Anderson Cancer Center at Summit Medical Group (Berkeley Heights, New Jersey)
- Baptist MD Anderson Cancer Center (Jacksonville, Florida)

CERTIFIED MEMBERS

- 14 health systems and hospitals in 12 states

ASSOCIATE MEMBERS

- Hospital Israelita Albert Einstein (São Paulo, Brazil)
- MD Anderson Cancer Center Madrid (Spain)

AFFILIATE MEMBERS

- MD Anderson Radiation Treatment Center at American Hospital (Istanbul, Turkey)
- MD Anderson Radiation Treatment Center at Presbyterian Kaseman Hospital (Albuquerque, New Mexico)

Julie Penne, *interim director, External Communications*

EDITOR

Andy Olin, *program director, External Communications*

DESIGNER

Michael Clarke

Photography by Wyatt McSpadden.

Additional photography by Adolfo Chavez III (inside front cover), Eric Kayne (pages 12 and 27) and Nick de la Torre (pages 17, 23, 30 and 43).

Conquest is published by the MD Anderson Cancer Center Board of Visitors on behalf of MD Anderson.

All correspondence should be addressed to the Communications Office - Unit 700, MD Anderson Cancer Center, 6900 Fannin St., Houston, Texas 77030-3800, 713-792-3457.

Email: ConquestMagazine@mdanderson.org. Articles and photos may be reprinted with permission.

For information on supporting programs at MD Anderson, please contact Patrick Mulvey, vice president, Development, 713-792-3450, or visit the myGiving website at www.mdanderson.org/gifts/q0215.

For information on patient services at MD Anderson, call askMDAnderson at 877-632-6789, or log on to www.mdanderson.org/ask.