



**Madeleine Allman**  
 Graduate Research Asst.  
 Dr. Eileen Shinn  
 Behavioral Science  
*Breast Cancer Patients' Adherence to Endocrine Therapy: A Qualitative Analysis*  
 Tulane University



**Natasha Burse**  
 Graduate Research Asst.  
 Dr. Abenaa Brewster  
 Clinical Cancer Prevention  
*Adherence to the American Cancer Society Guidelines For Cancer Prev. Among Women at High Risk Of*  
 The Pennsylvania State University



**Janelle Chavez**  
 College Student  
 Dr. Shine Chang  
 Epidemiology  
*NSAID Use, Obesity and Survival from Colorectal Cancer*  
 University of Texas at Austin



**Eder Colecio**  
 College Student  
 Dr. Therese Bevers  
 Cancer Prevention Center  
*Electronic Wearable Device Implementation To Monitor Exercise in Cancer Survivorship*  
 Texas A & M University



**Ruben Cruz**  
 Medical Student Research  
 Dr. Rivka Cohen  
 Cancer Systems Imaging  
*A Radiomics-based model for non-invasive prediction of mutation rate in Glioblastoma*  
 Ponce Health Sciences University



**Nidhi Desai**  
 Graduate Student Research  
 Dr. Sue Schembre  
 Behavioral Science  
*Impact of Physical Activity on Daily Glucose Control*  
 Florida State University College of Medicine



**Shouri Gottiparthi**  
 College Student  
 Dr. Larkin Strong  
 Health Disparities Research  
*Understanding Health Outcomes in Latino Communities*  
 University of North Carolina at Chapel Hill



**Henry Henderson**  
 Graduate Research Asst.  
 Dr. Shine Chang  
 Epidemiology  
*Post-Diagnostic Aspirin Use and Survival from PIK3CA Mutant Colorectal Cancer: Potential Mechanisms*  
 Tuskegee University



**Mariana Henry**  
 Graduate Research Asst.  
 Dr. Sharon Giordano  
 Health Services Research  
*Assessing the Adherence to Cardiac Monitoring Recs. in Young Breast Cancer Patients*  
 Yale University



**Lisa Huang**  
 College Student  
 Neuro-Oncology Research  
*The Role of AKT on PD-L1 Expression Under Hypoxia.*  
 University of Texas at Austin



**KaShena Kennedy**  
 Pharmacy Student  
 Dr. Lorna McNeill  
 Health Disparities Research  
*Exploring Factors Relating to African American Men's Physical Activity: Social Support, Stress, and Racial Discrimination*  
 Texas Southern University



**Melissa Kok**  
 College Student  
 Dr. Shine Chang  
 Epidemiology  
*Clinical factors are associated with prolonged survival of patients diagnosed with Stage IV Hepatocellular Carcinoma*  
 Rice University



**Rosetta Krukrubo**  
 Graduate Research Asst.  
 Dr. Irene Tami-Maury  
 Behavioral Science  
*"When you have a toothache, you just chew betel quid": A qualitative study exploring attitudes & perceptions of betel quid consumption & its oral health implications in Taiwan.*  
 Meharry Medical College



**Sherene Lattimore**  
 Medical Student Research  
 Dr. Mary Austin  
 Surgical Oncology  
*Melanoma Prevention: What does the general pediatrician need to know?*  
 Indiana University School of Medicine



**Minh Thi Nguyen**  
 Pharmacy Student  
 Dr. Alex Prokhorov  
 Behavioral Science  
*A look into the feasibility of relapse prevention in smokers in America: A systematic review*  
 Texas Southern University



**Krishan Patel**  
 Medical Student Research  
 Dr. Carrie Daniel-MacDougall  
 Epidemiology  
*Potential eff. of energy intake, recent weight change & physical activity on the fecal & oral microbiomes*  
 Rutgers University



**Pompeyo Quesada**  
 Medical Student Research  
 Dr. Florencia McAllister  
 Clinical Cancer Prevention  
*Characterization of tumor microenvironment mechanisms modulating anti-PD-1 treatment response in Pancreatic*  
 Texas Tech University School of Medicine

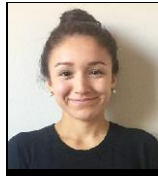

**Clarisa Salinas**  
 College Student  
 Dr. Carrie Daniel-MacDougall  
 Epidemiology  
*High Carb. Diet with the Gut & Oral Microbiome: Glycemic load, added sugars & fiber*  
 University of the Incarnate Word



**Yazmin San Miguel**  
 Graduate Research Asst.  
 Dr. Shine Chang  
 Epidemiology  
*Factors Associated with Endometrial Cancer after Primary Breast Cancer Diagnosis*  
 University of California at San Diego



**Callie Simon**  
 College Student  
 Dr. Mary Tripp  
 Behavioral Science  
*Sun Protection & Skin Examination Attitudes & Practices in Patients w/ Chronic Lymphocytic Leukemia (CLL)*  
 Auburn University



**Benjamin Solder**  
 College Student  
 Dr. Ellen Baker  
 Cancer Control Platform  
*Connecting to Improve Cervical Cancer Disparities in Latin America: Project ECHO Evaluation*  
 University of Texas at Austin



**Sarah Thomas**  
 Graduate Research Asst.  
 Dr. Karen Basen-Engquist  
 Behavioral Science  
*Anxiety Sensitivity's Impact on Physical Activity in a Cohort of Endometrial Cancer Survivors*  
 The Ohio State University



**Syeda Uruba**  
 Graduate Research Asst.  
 Dr. Manal Hassan  
 Epidemiology  
*The Contribution of HIV to the Clinical Outcome of Hepatocellular Carcinoma in USA*  
 University of Texas School of Public Health



**Gordon Watt**  
 Graduate Research Asst.  
 Dr. Laura Beretta  
 Molecular & Cellular Oncology  
*Prevalence & Characteristics of TERT Promoter Mutations detected in Cell-free DNA in Hepatocellular Carcinoma Patients*  
 University of Texas School of Public Health



**Alexandra Willauer**  
 Medical Student Research  
 Dr. Scott Kopetz  
 GI Medical Oncology  
*Clinical, Histopathologic & Molecular Characterization of Early-Onset Colorectal Cancer*  
 Texas Tech University School of Medicine